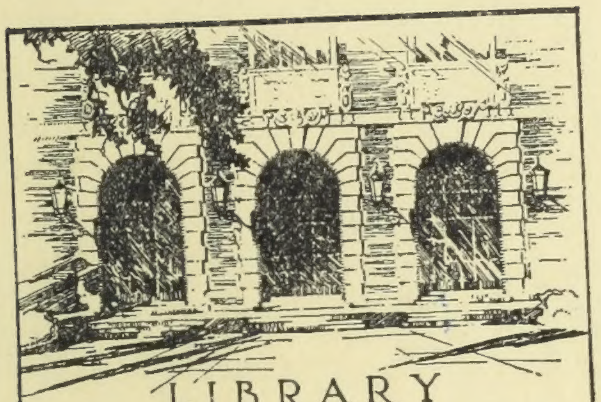
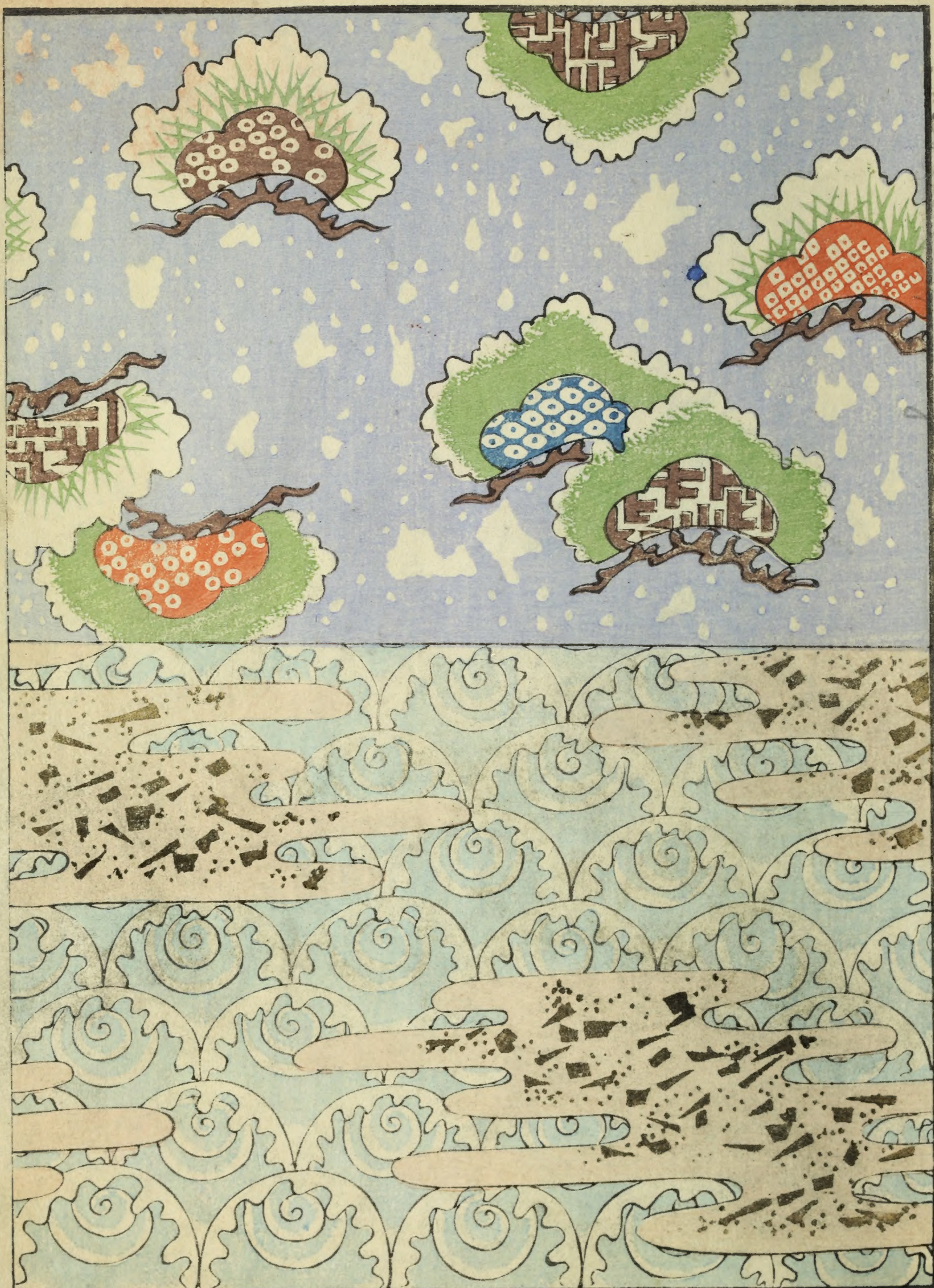


日本

二







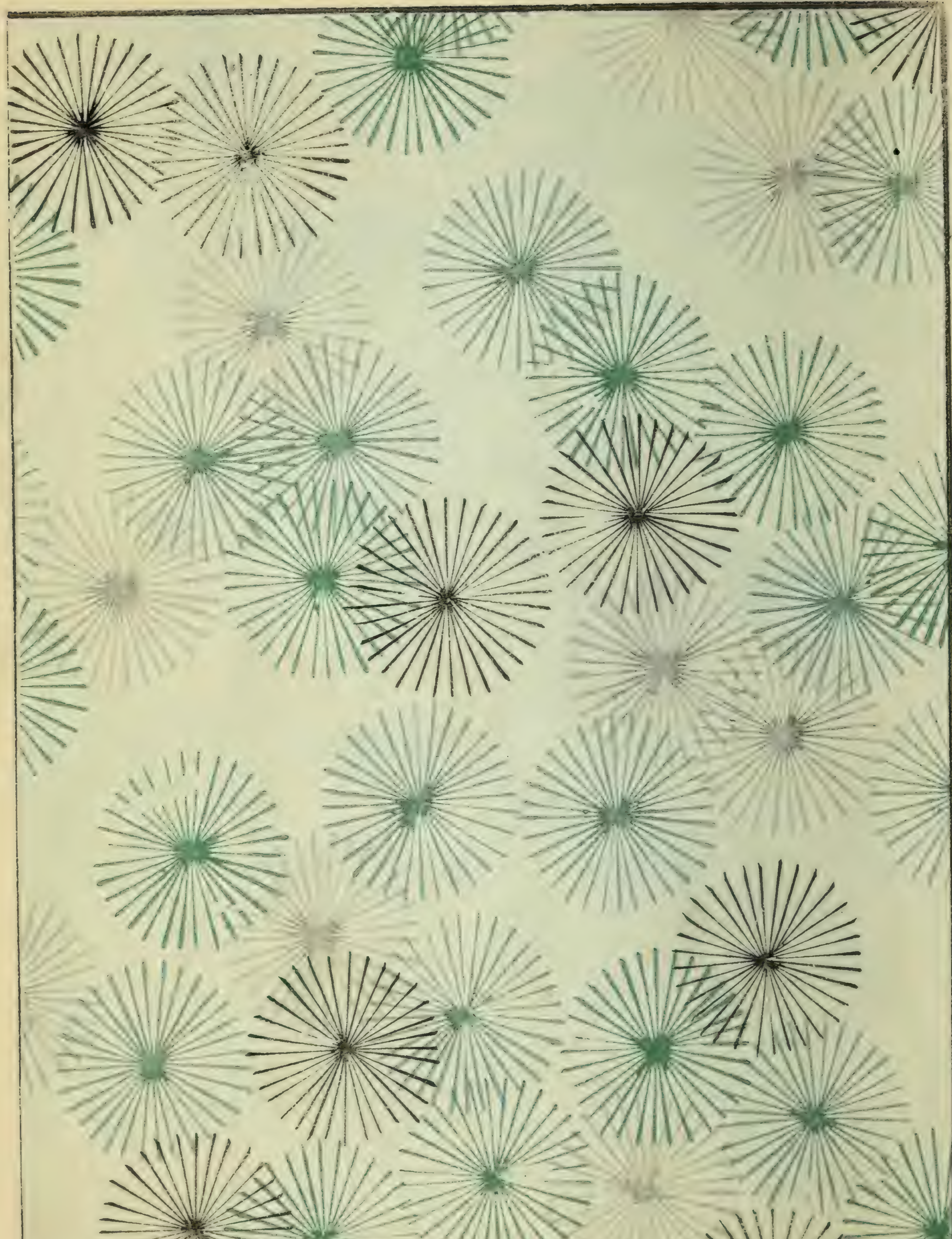
















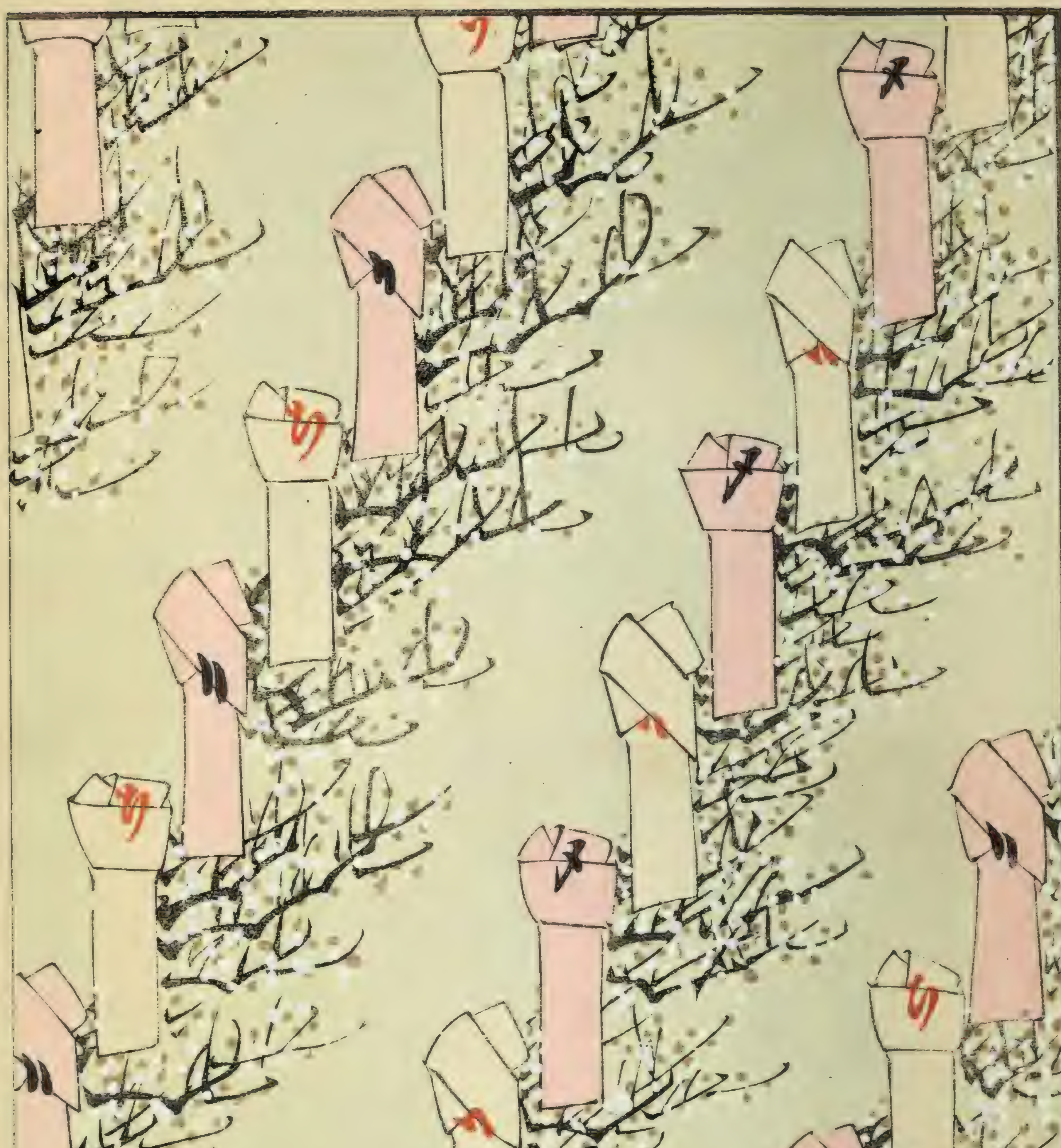



櫻谷
の
瀬戸
名
刺の
ら

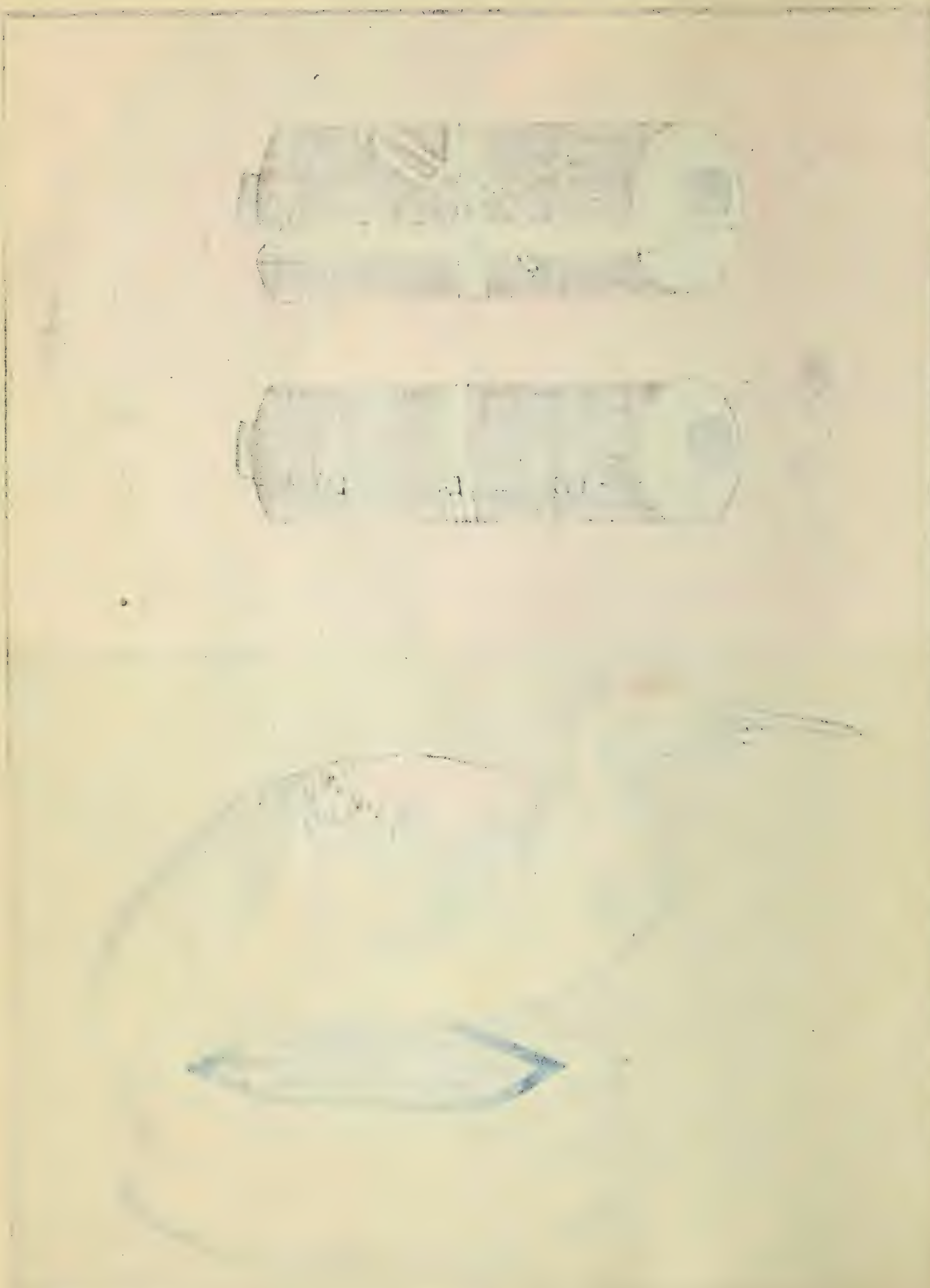


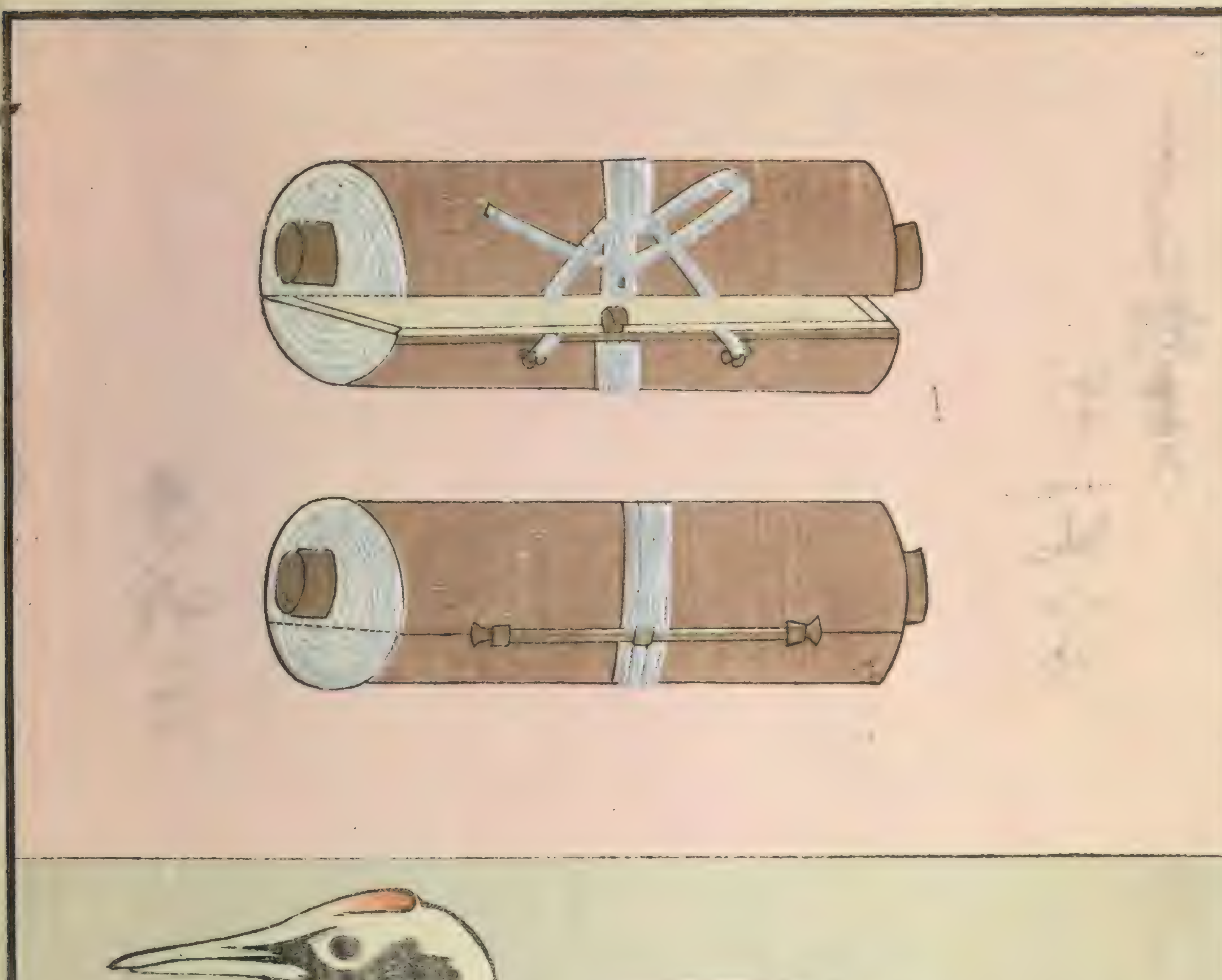










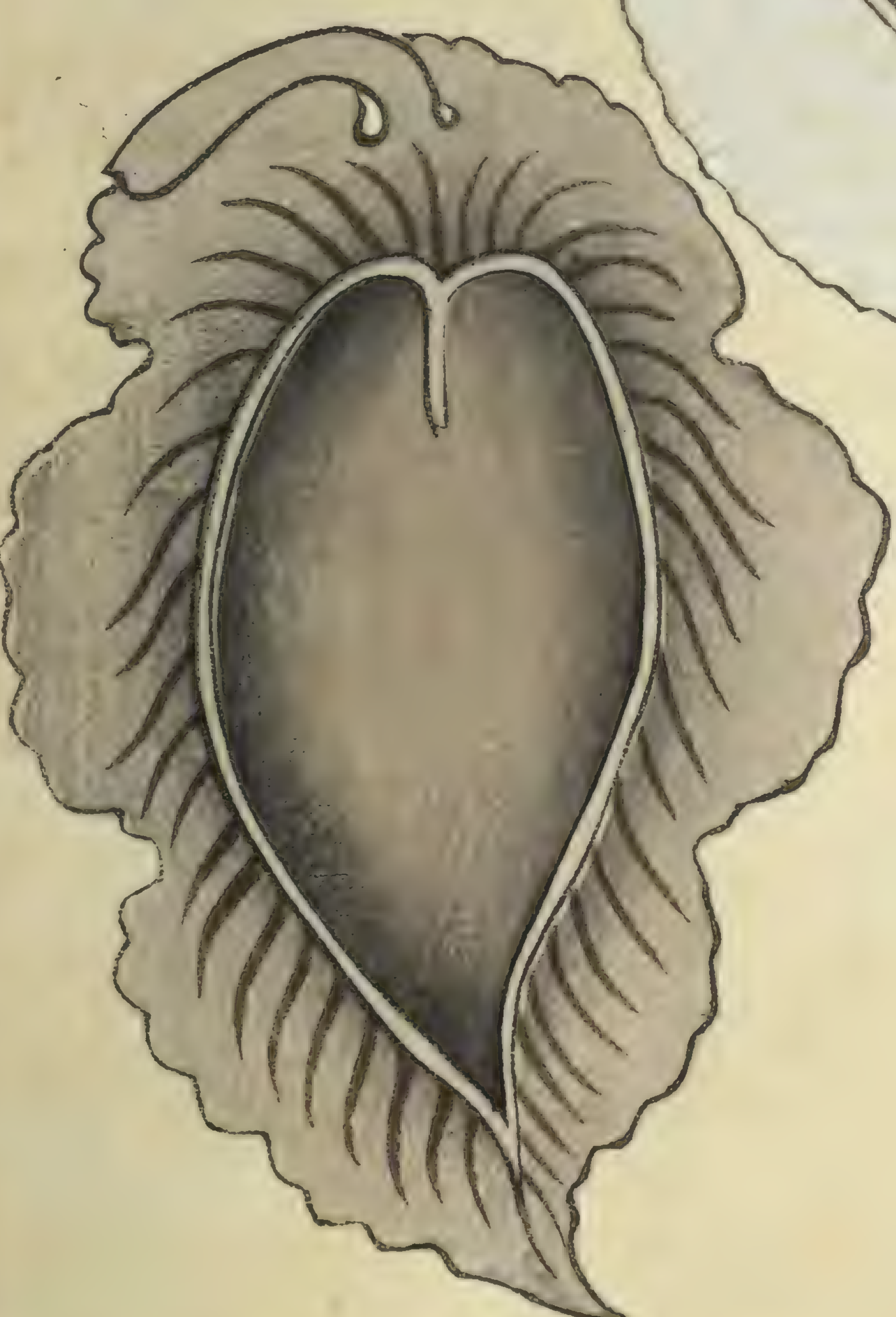












張門じまれ うみ松にかゝりし雪
形まゝりて
杏屋ふが丸



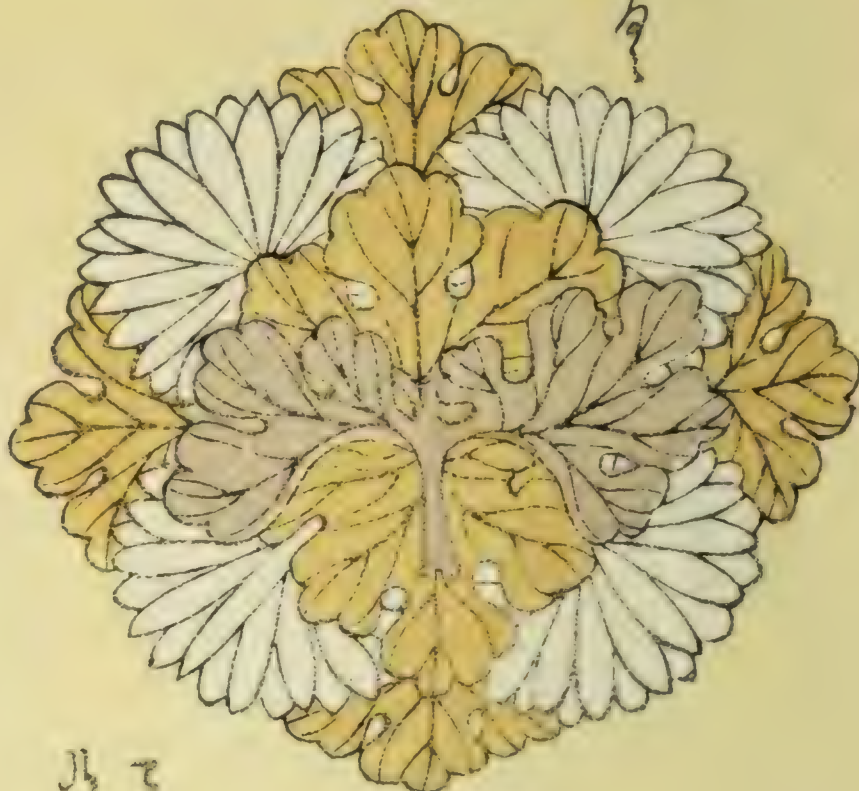






蹴鞠の絵ある
香子よつきの物

きり乃條



くまの笹て雀



てんきやう乃菊形



鶏に網代

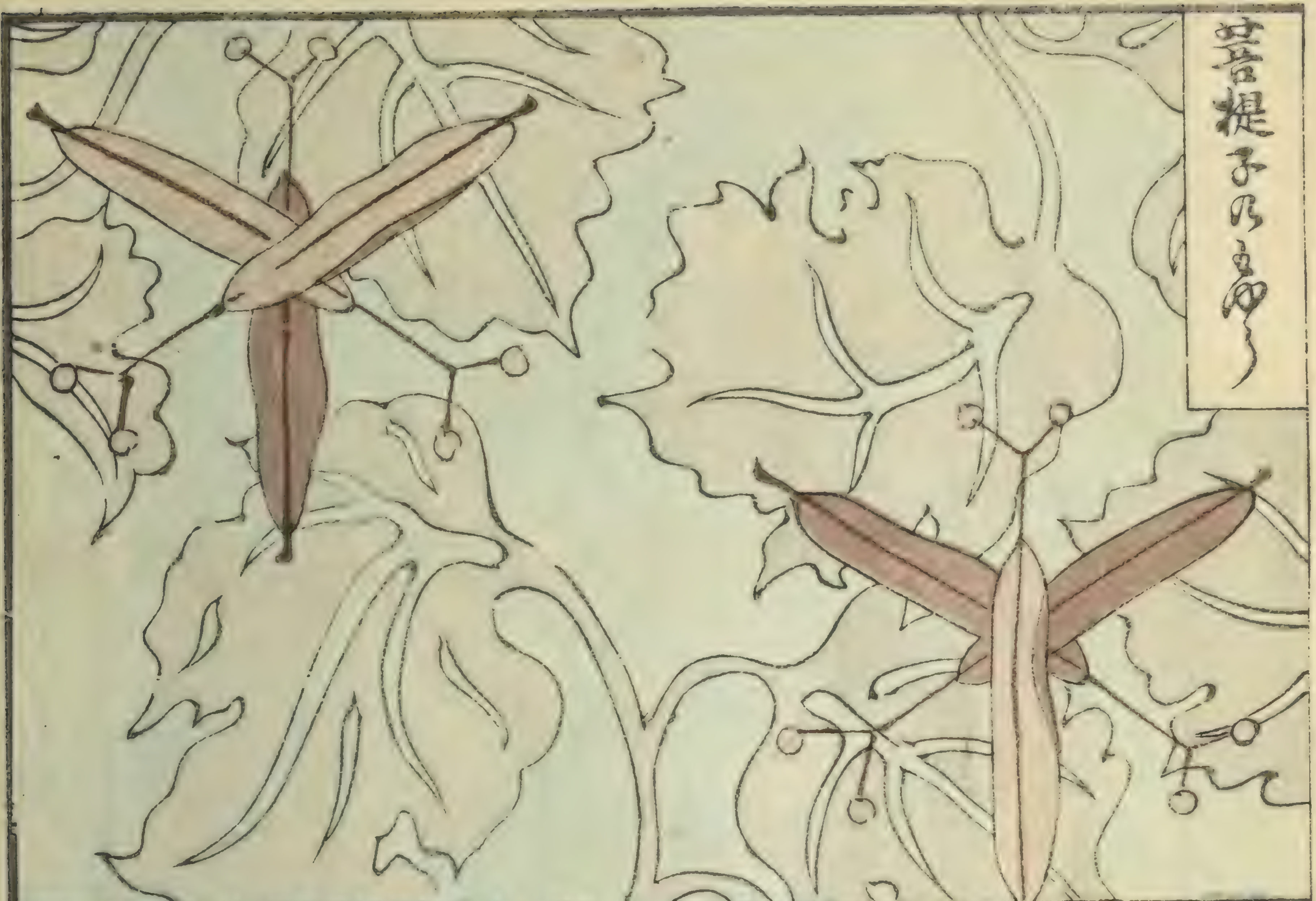


牡丹之蝶









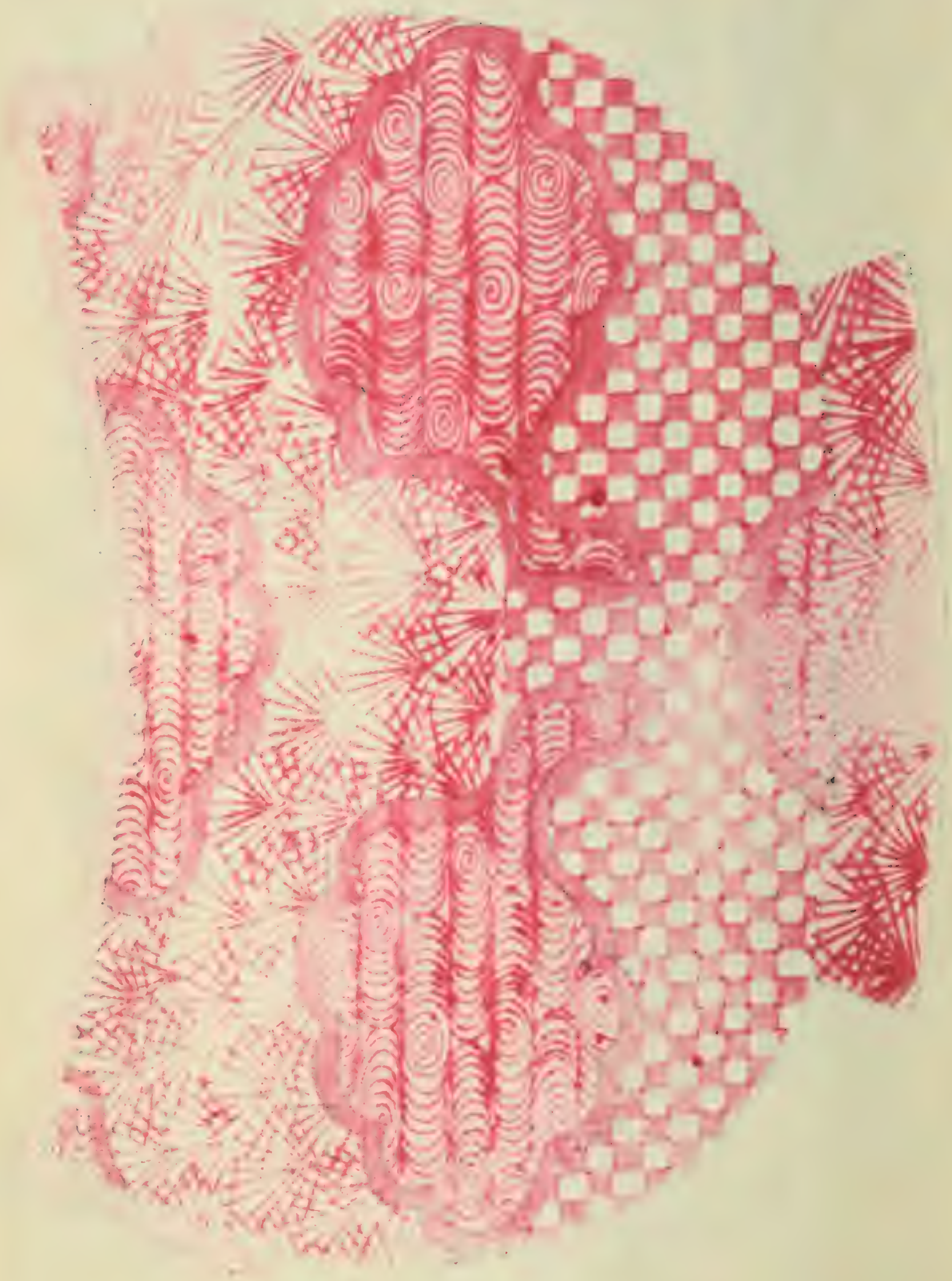
菩提子のもやう



澤瀉のもやう


小桜威て鐵面乃図





陶器製故代式赤画乃水鉢



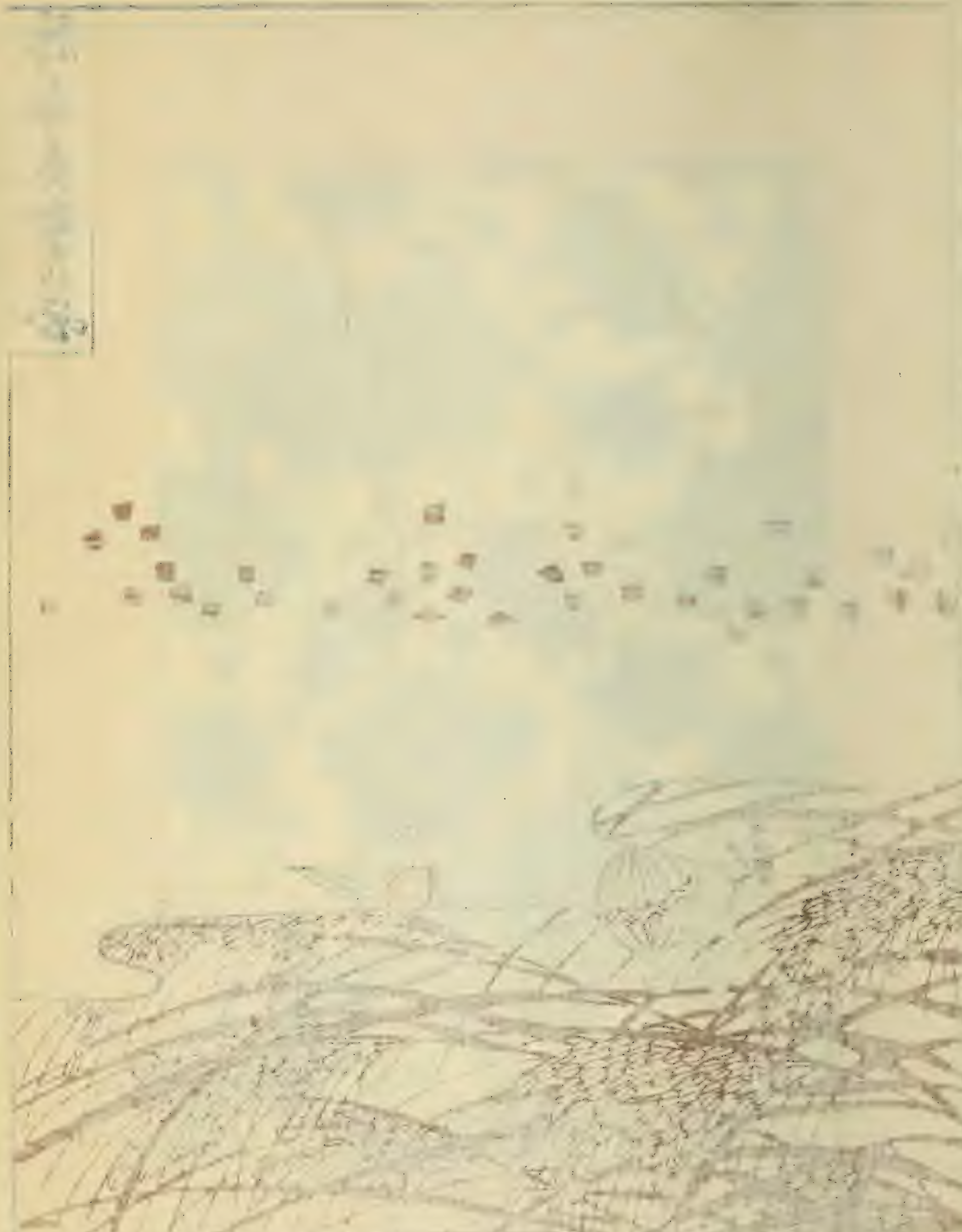


楓乃みと紅葉ちらし形



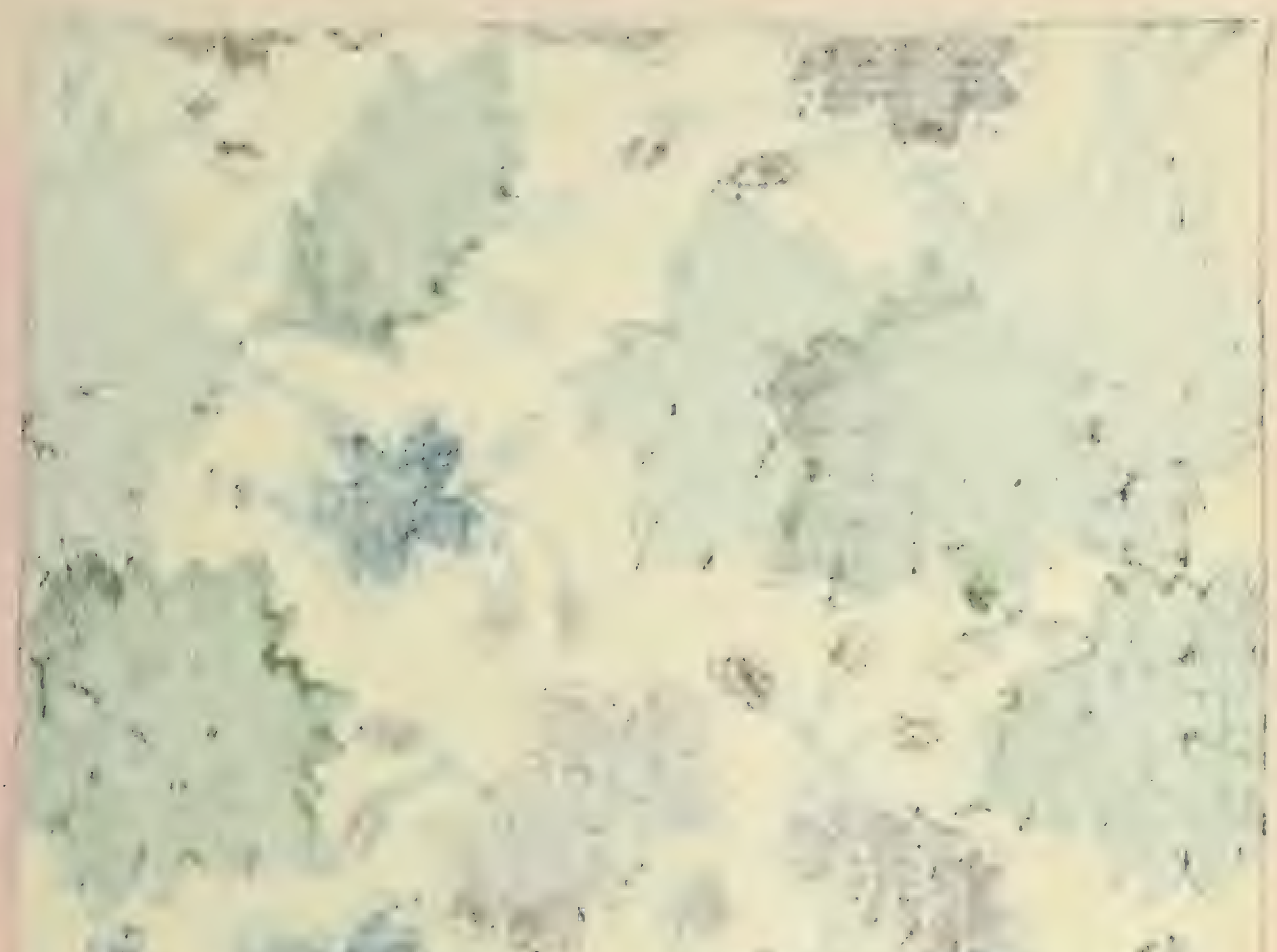
藤乃くさり形
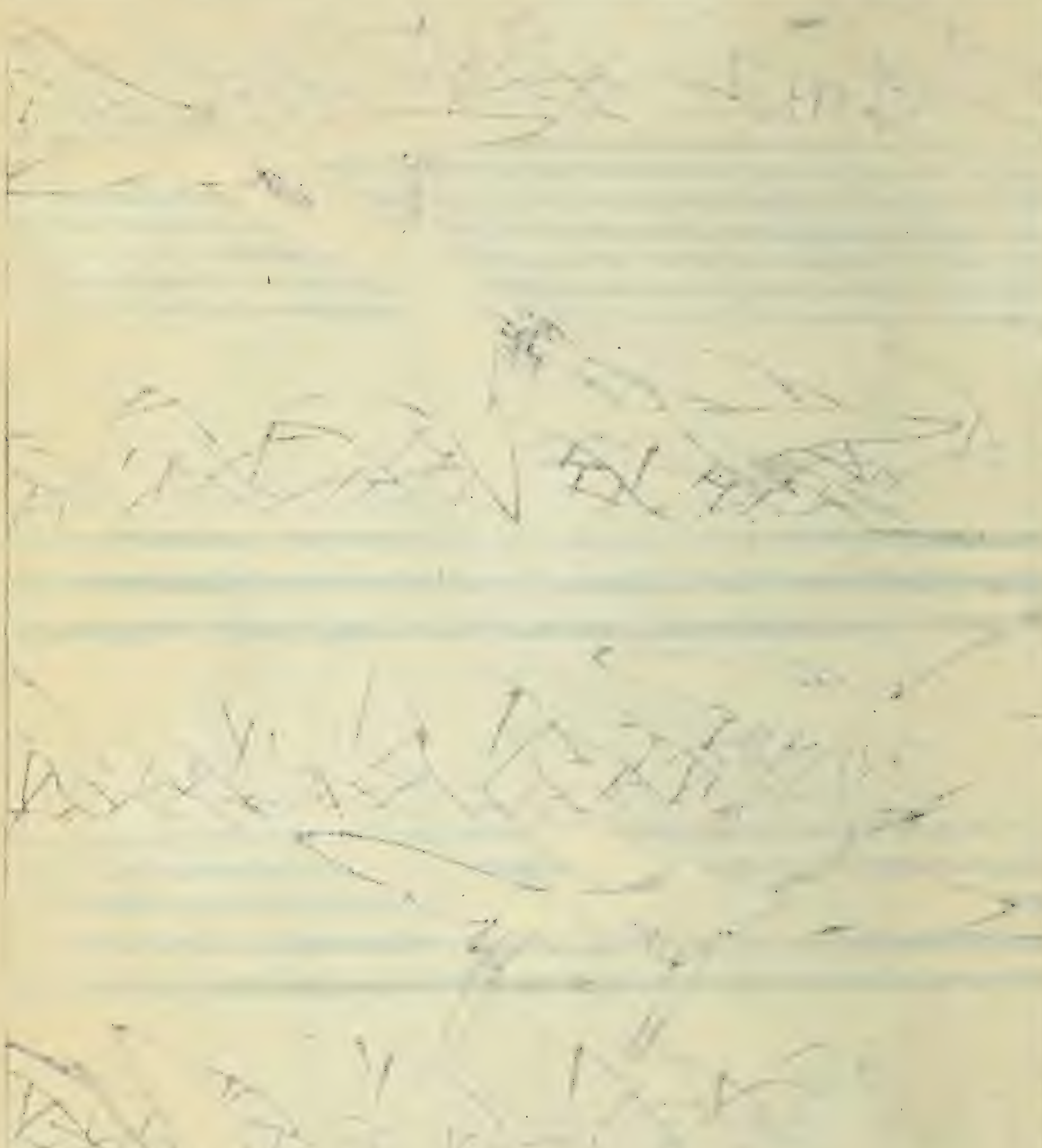





蔦画寿賀乃路









































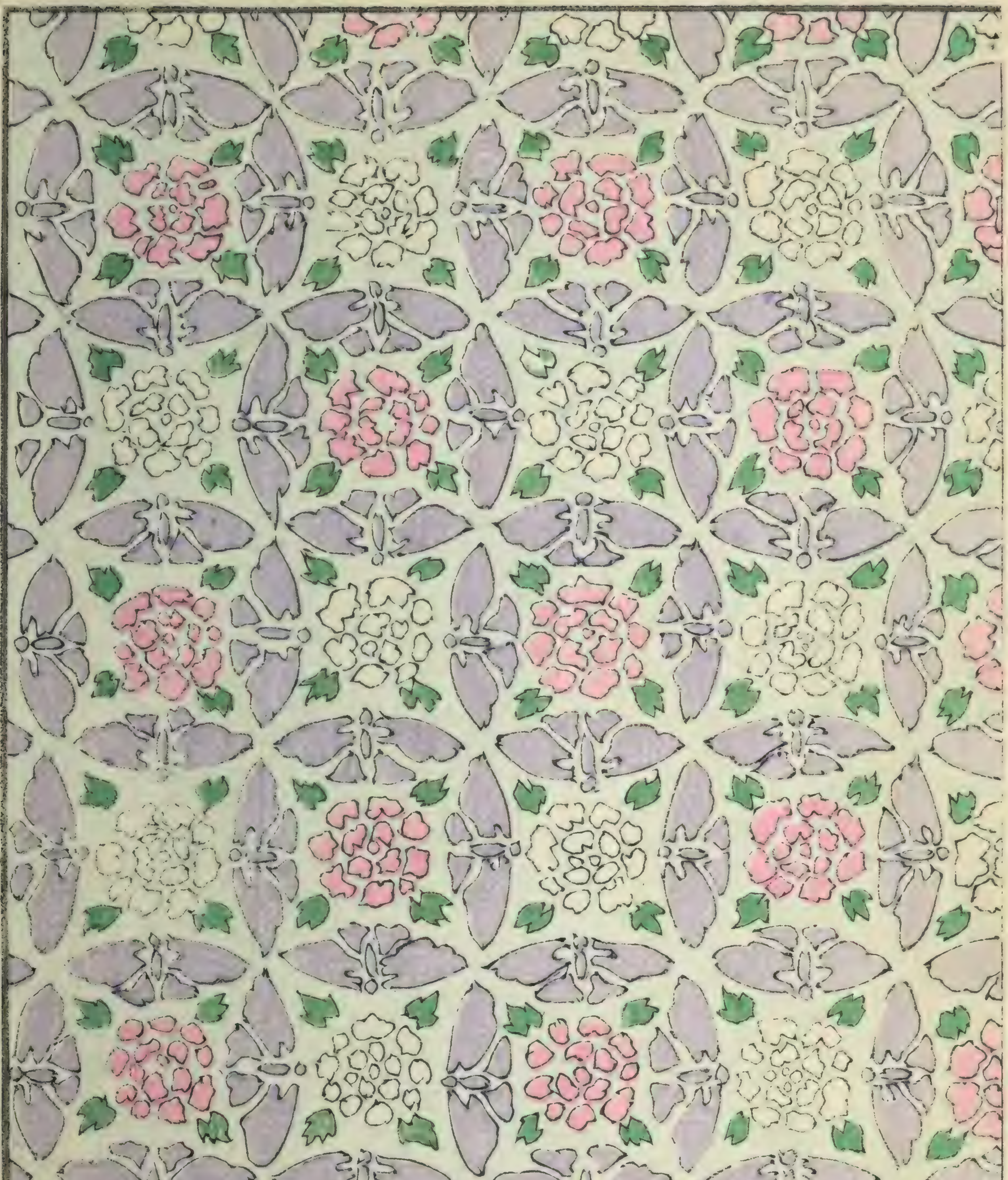








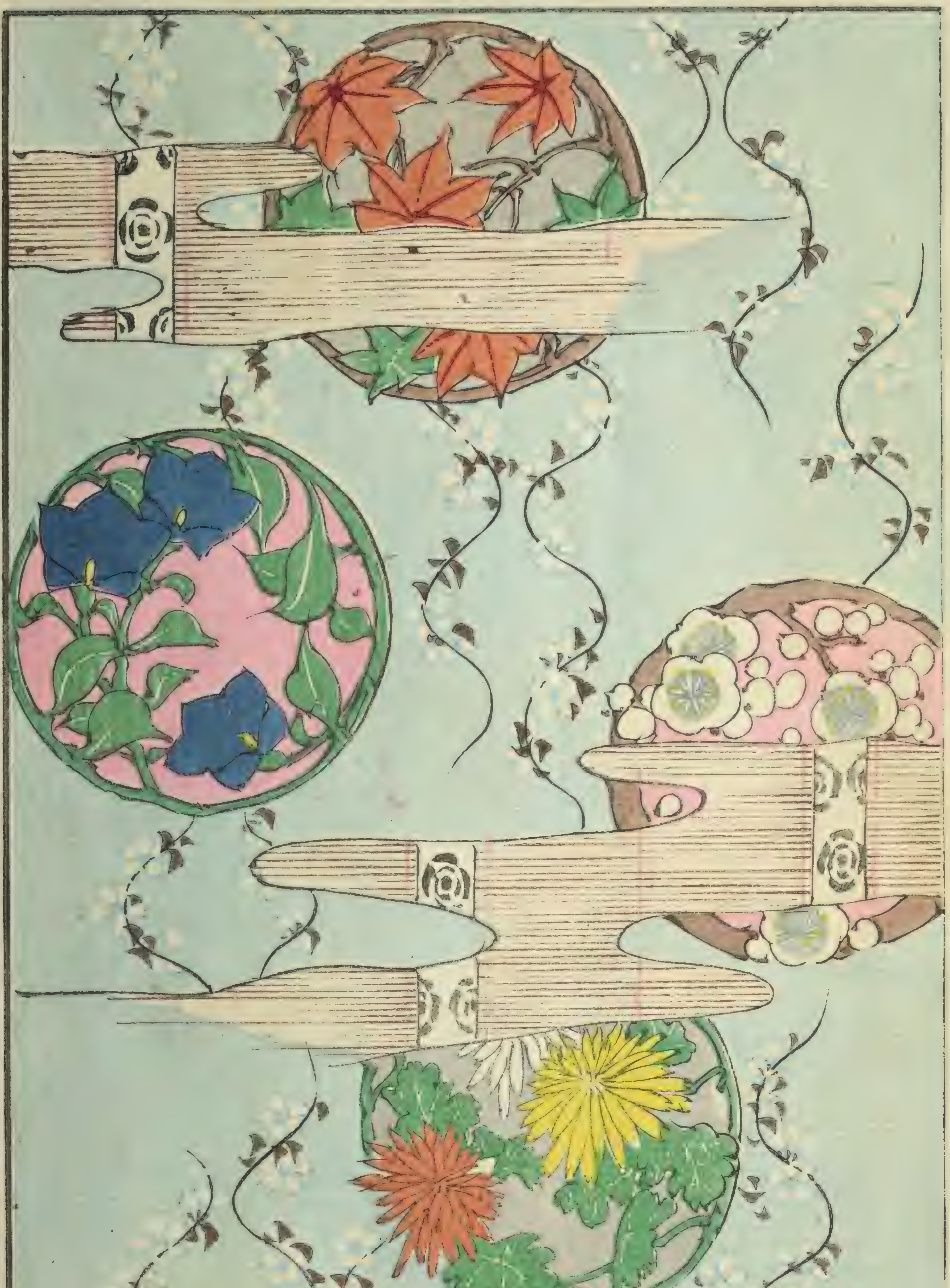






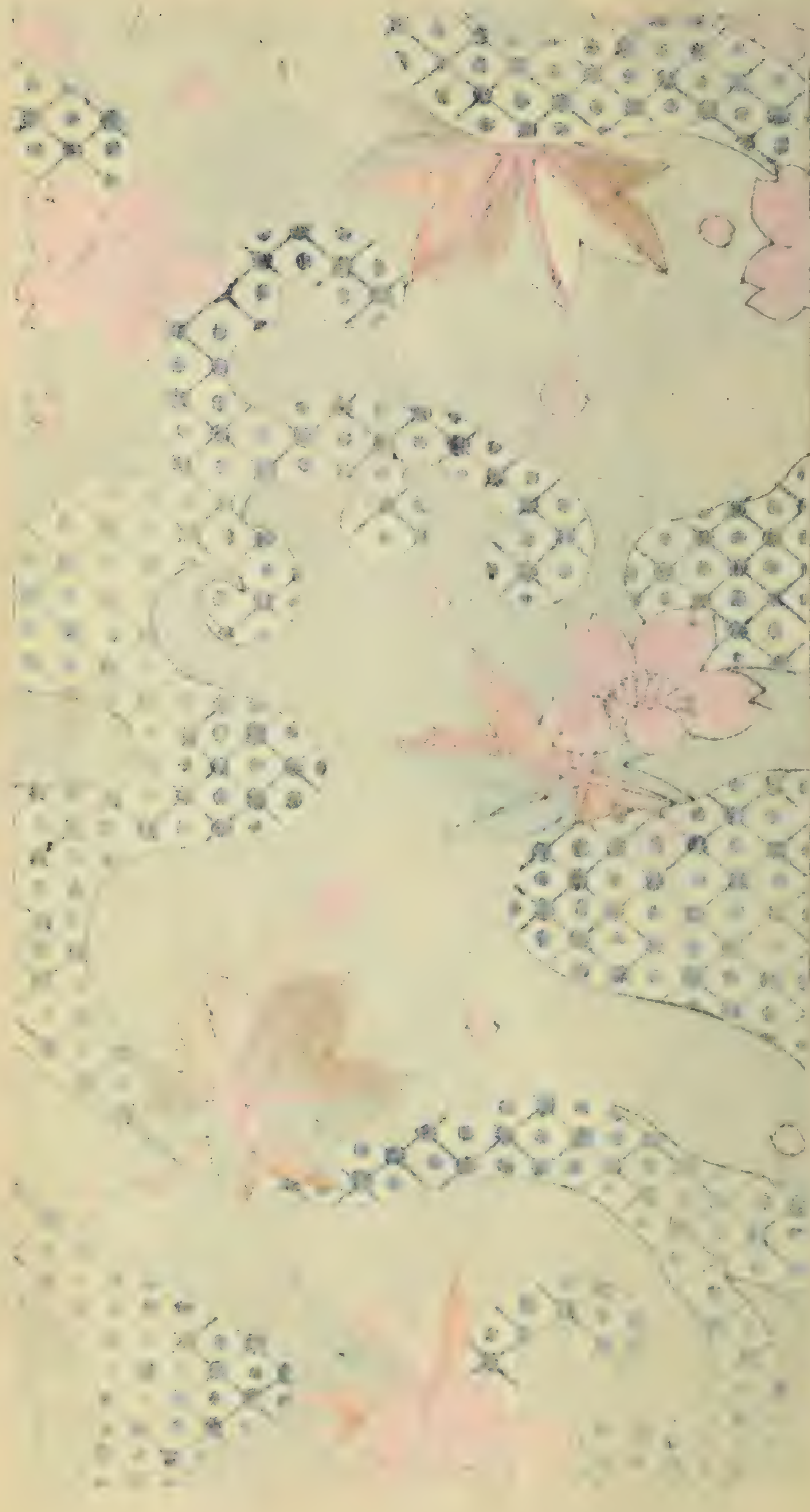
































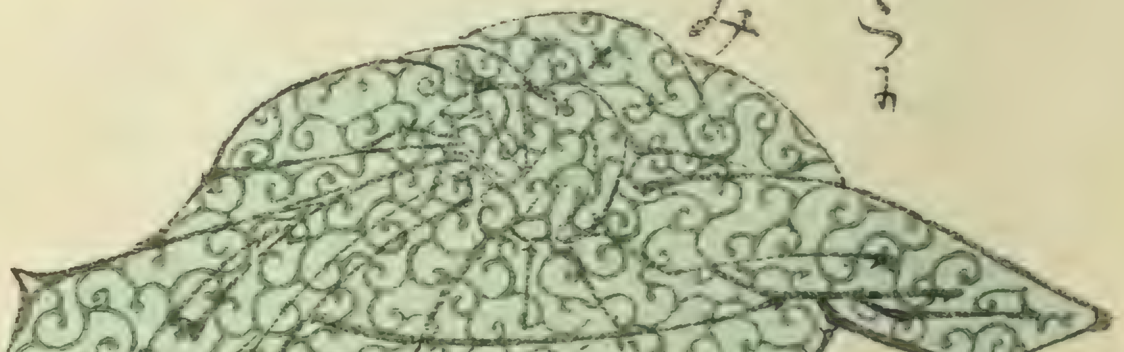
唐に袋いり乃式茶入
七寶やき古手製



きくの像しやくし
お菊の彫



青磁くつゝみ
盆
袱ふつゝみ
乃式



きんの指環

あとま
鬼



二板
式しま
短冊














紫陽花

鹿鳴草









浴衣もやう　朝顔子生

























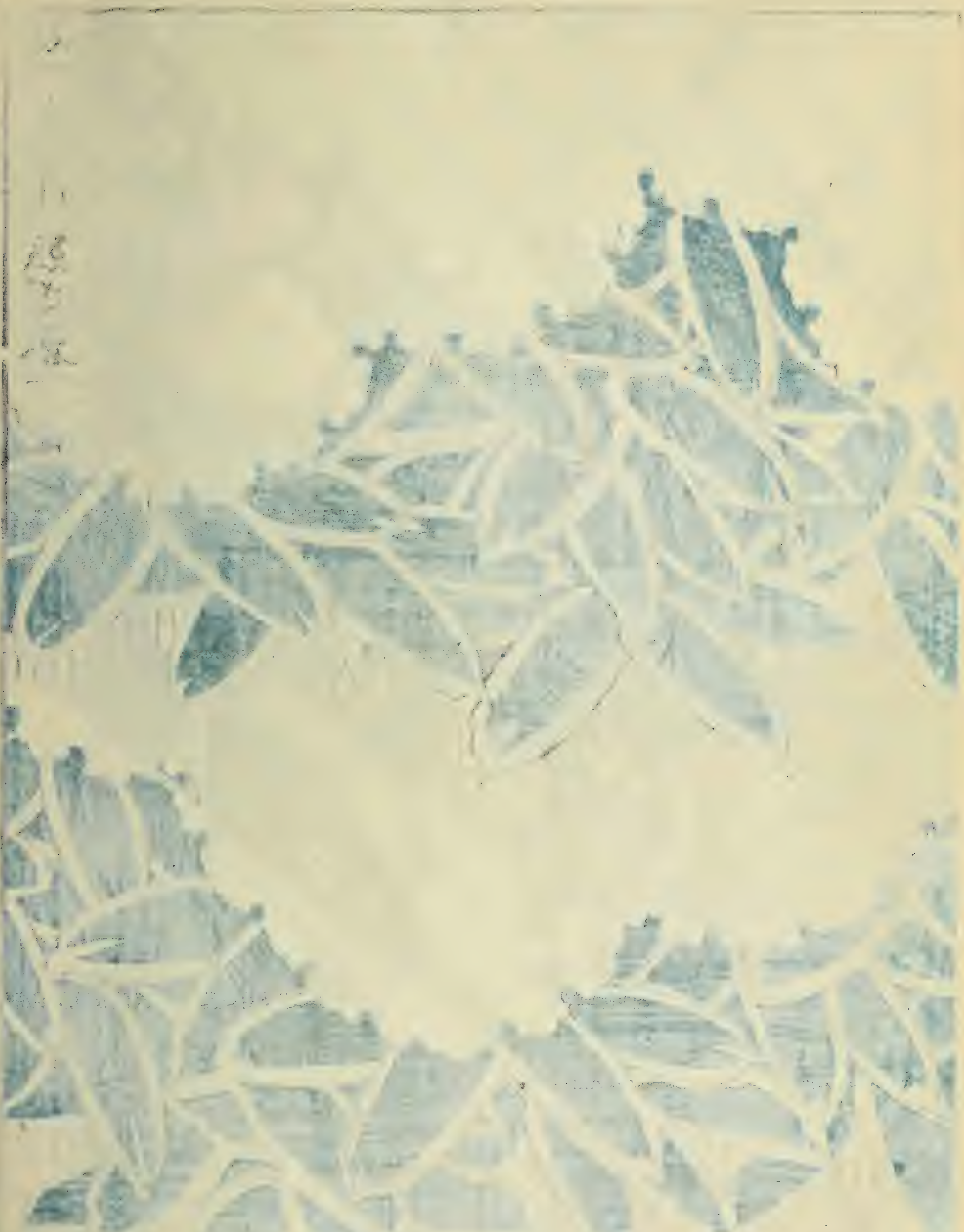






寶もよう 熊ざゝ図







雪中牡丹

百花の[illegible]

[illegible]

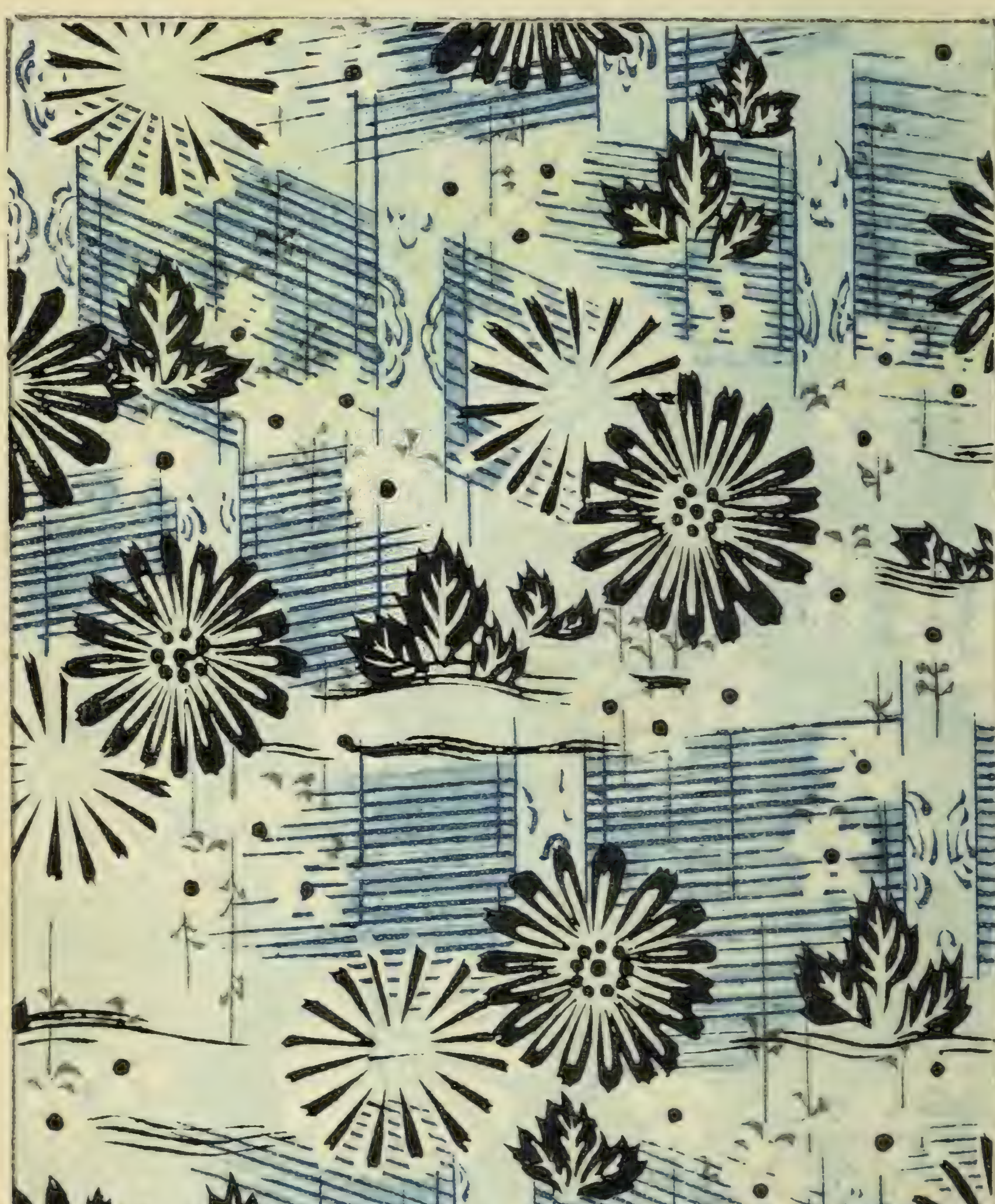


ときはかへでしを紅葉形

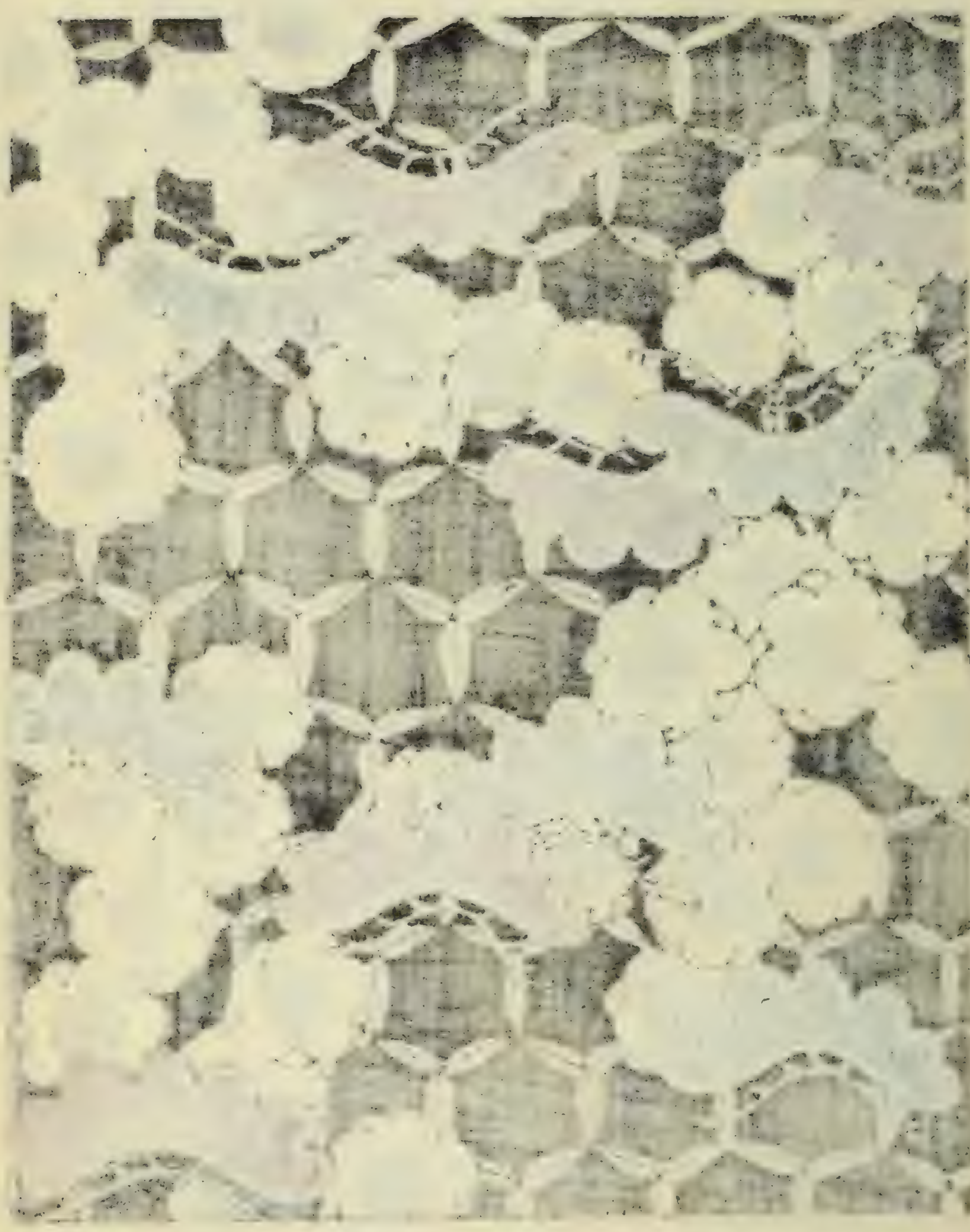










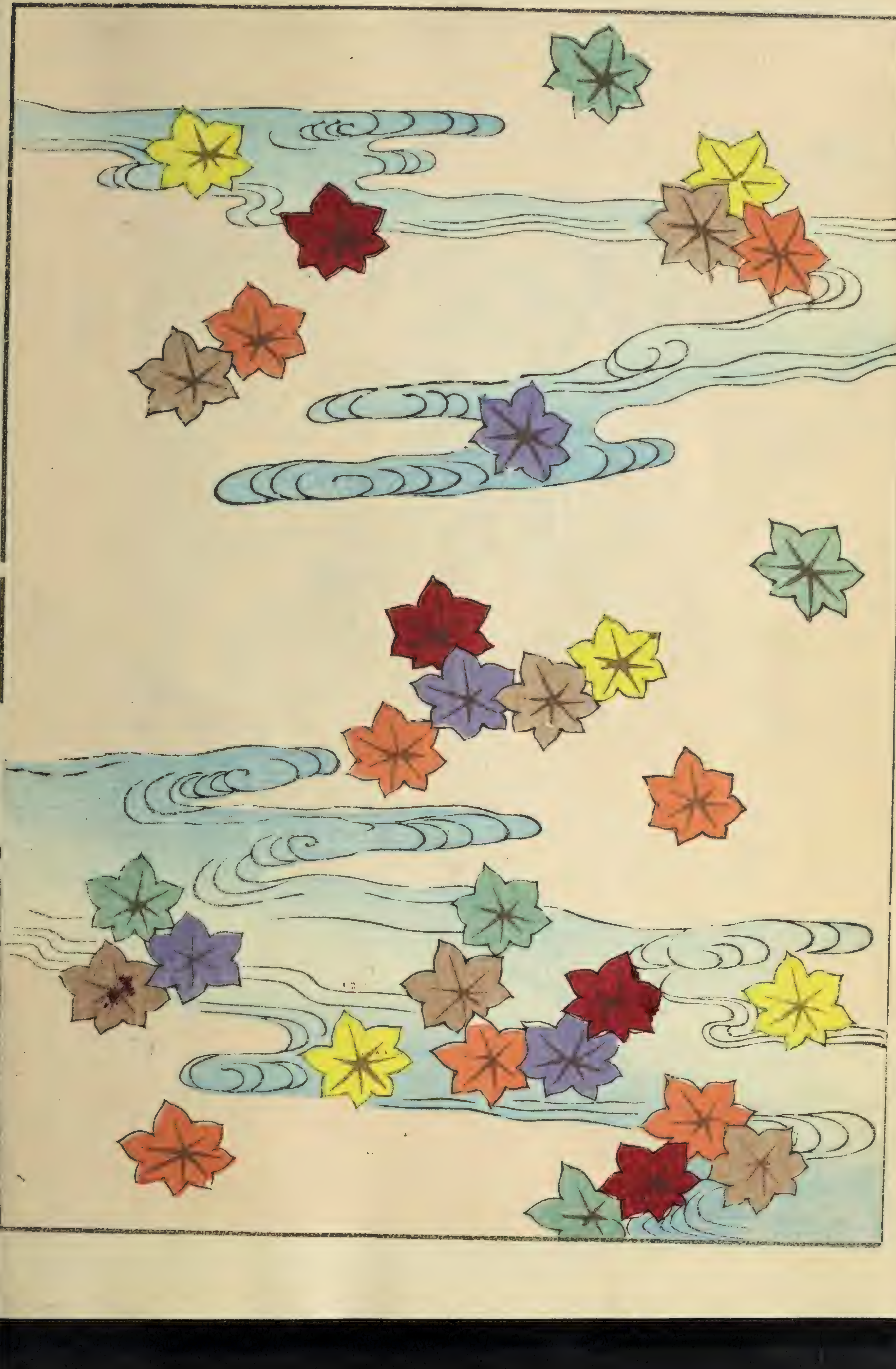








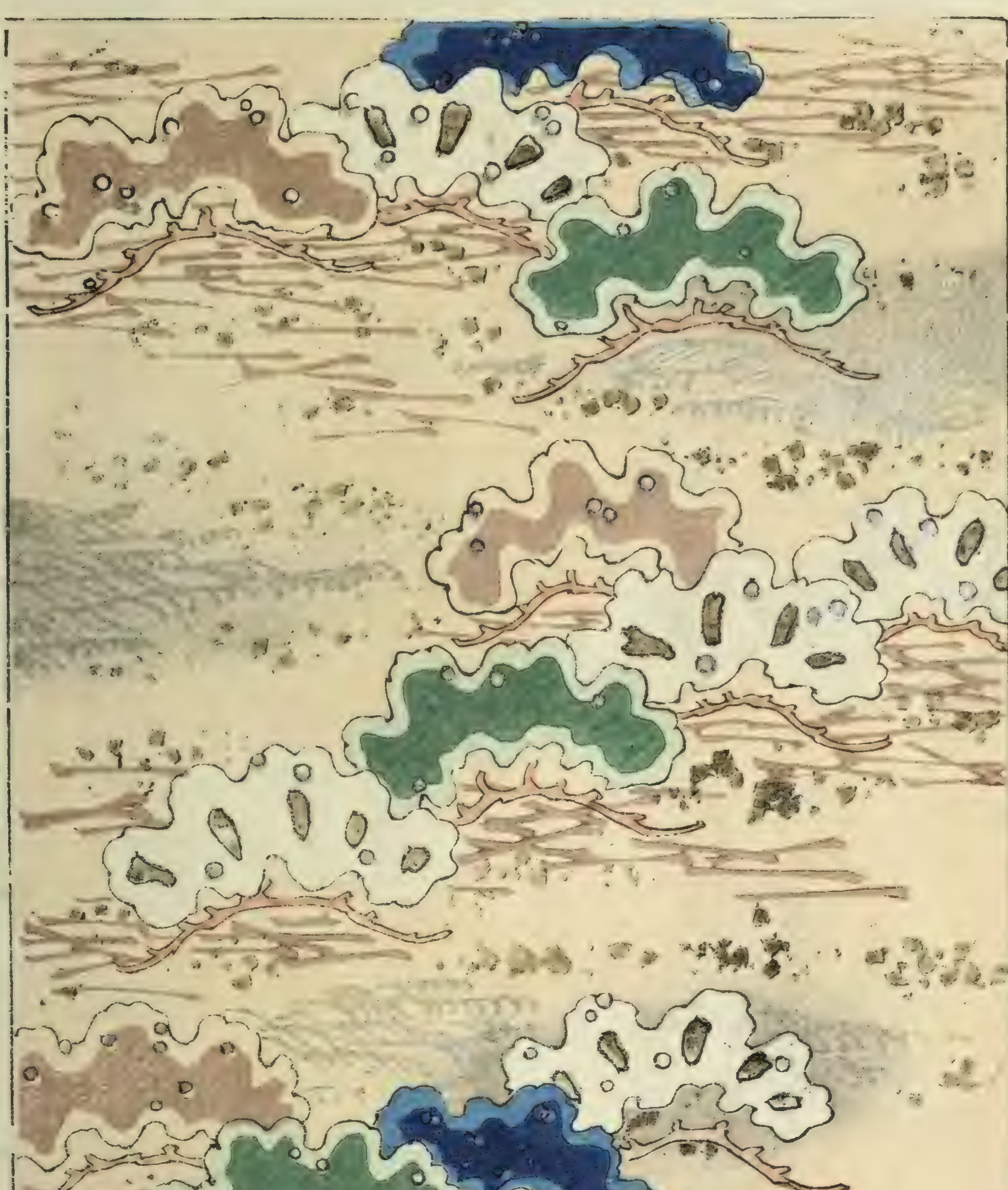




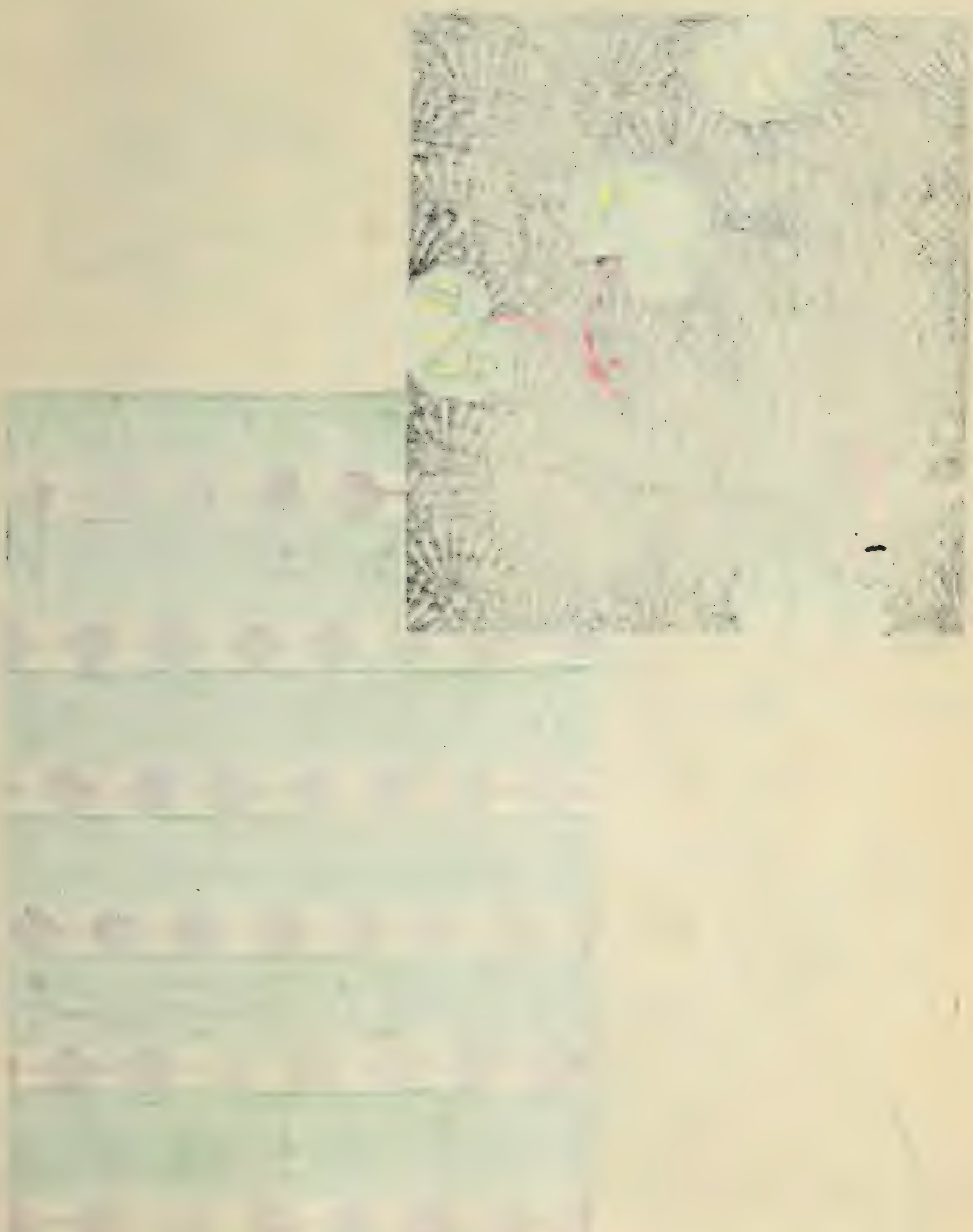




























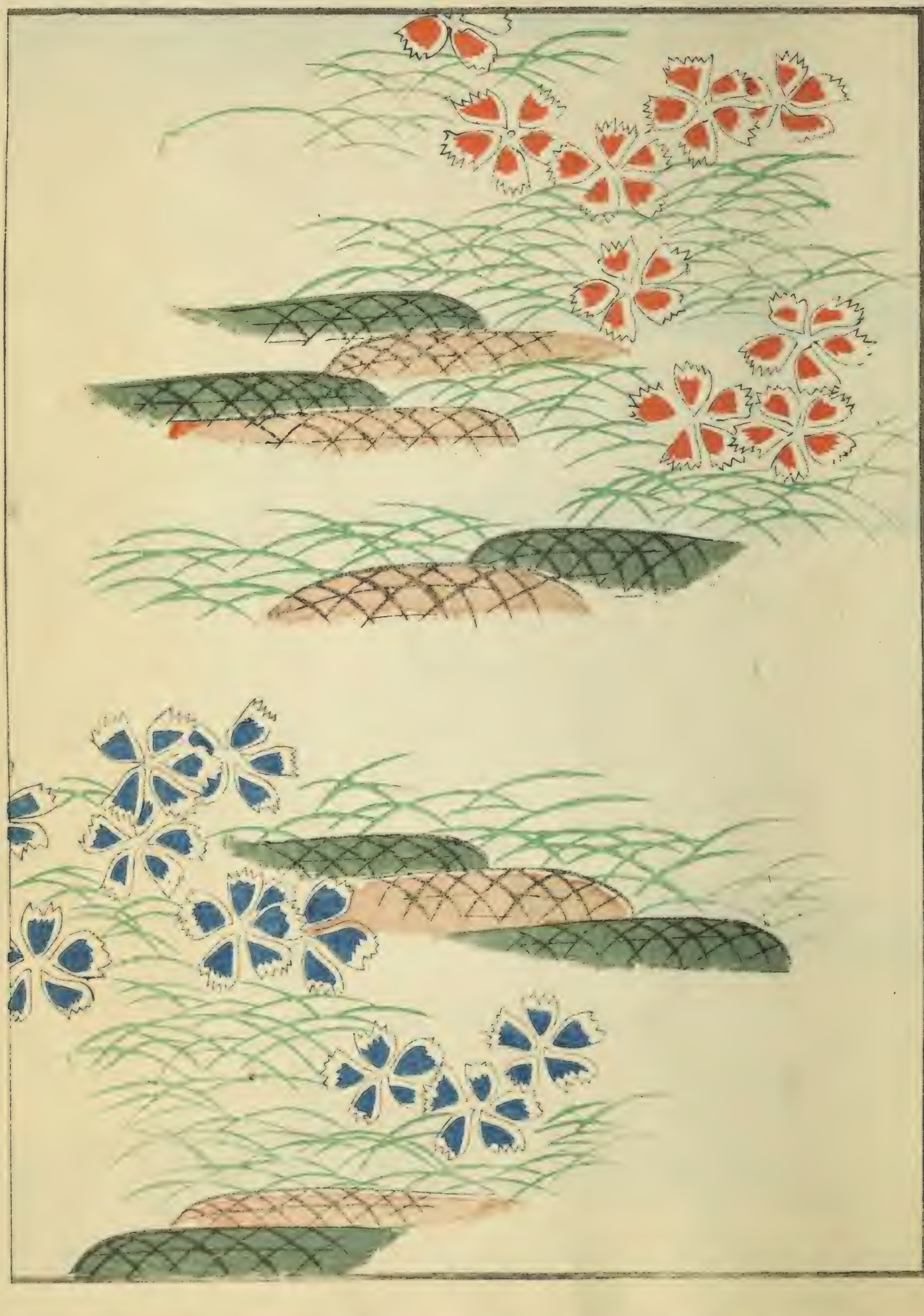




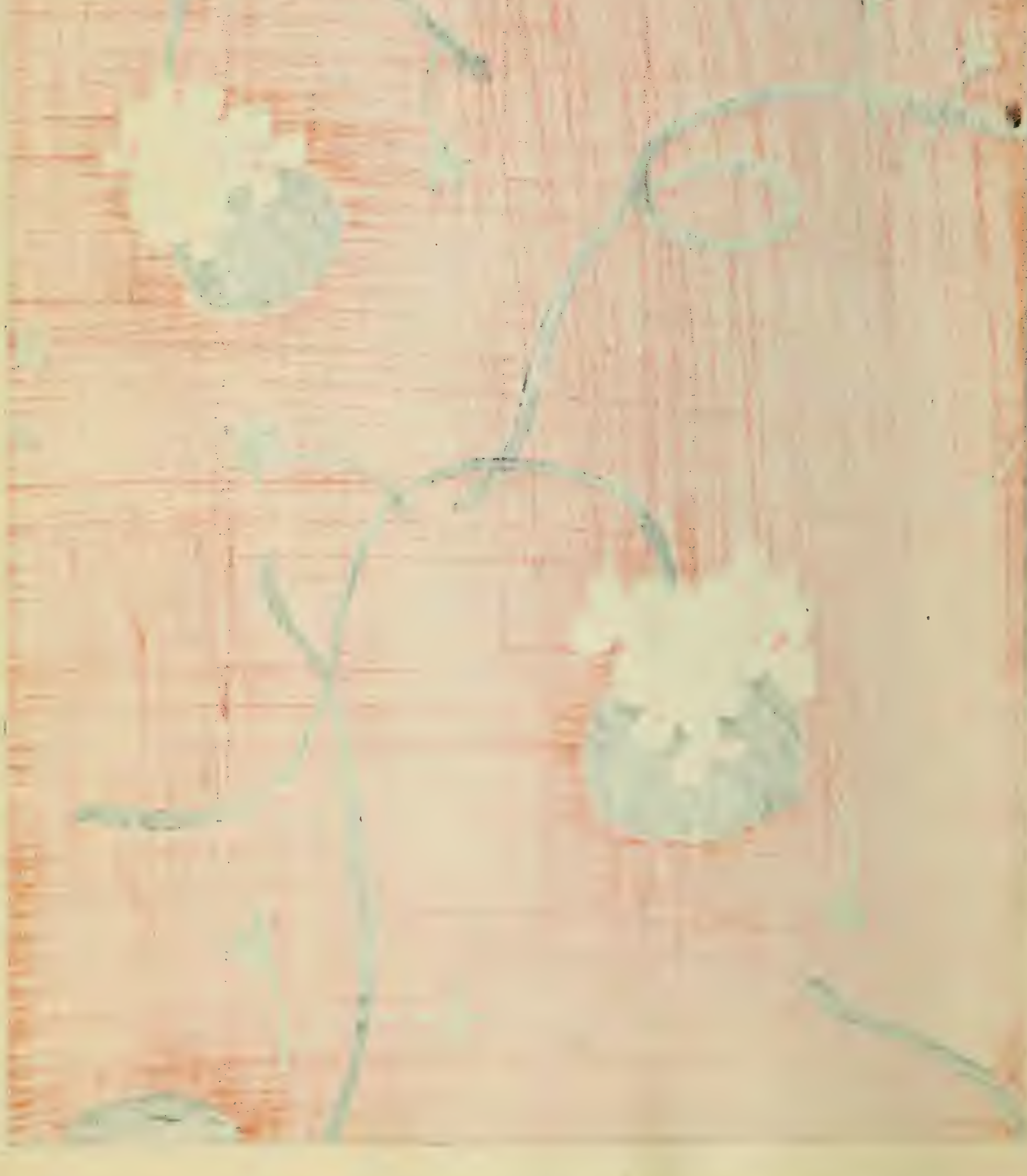








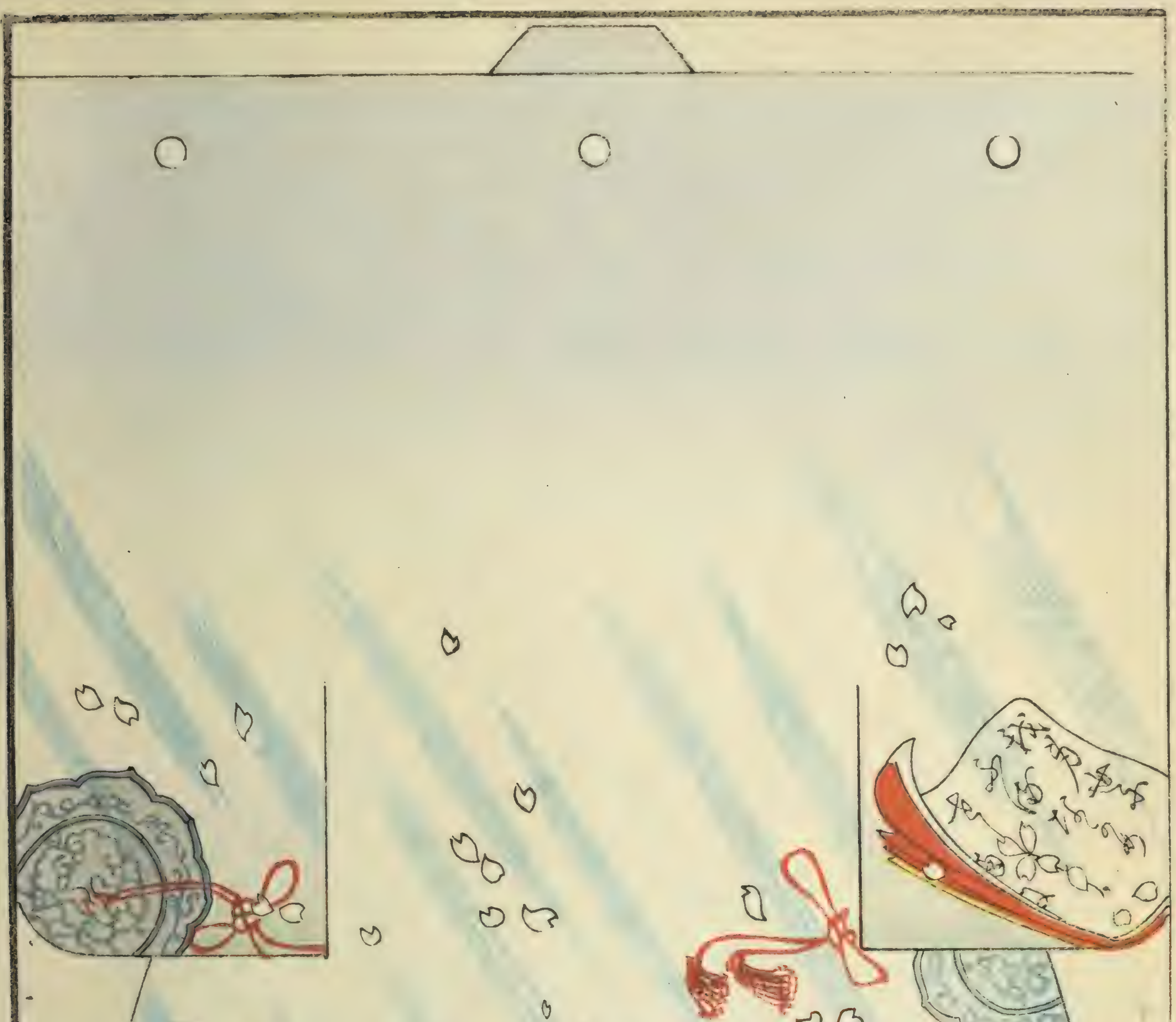


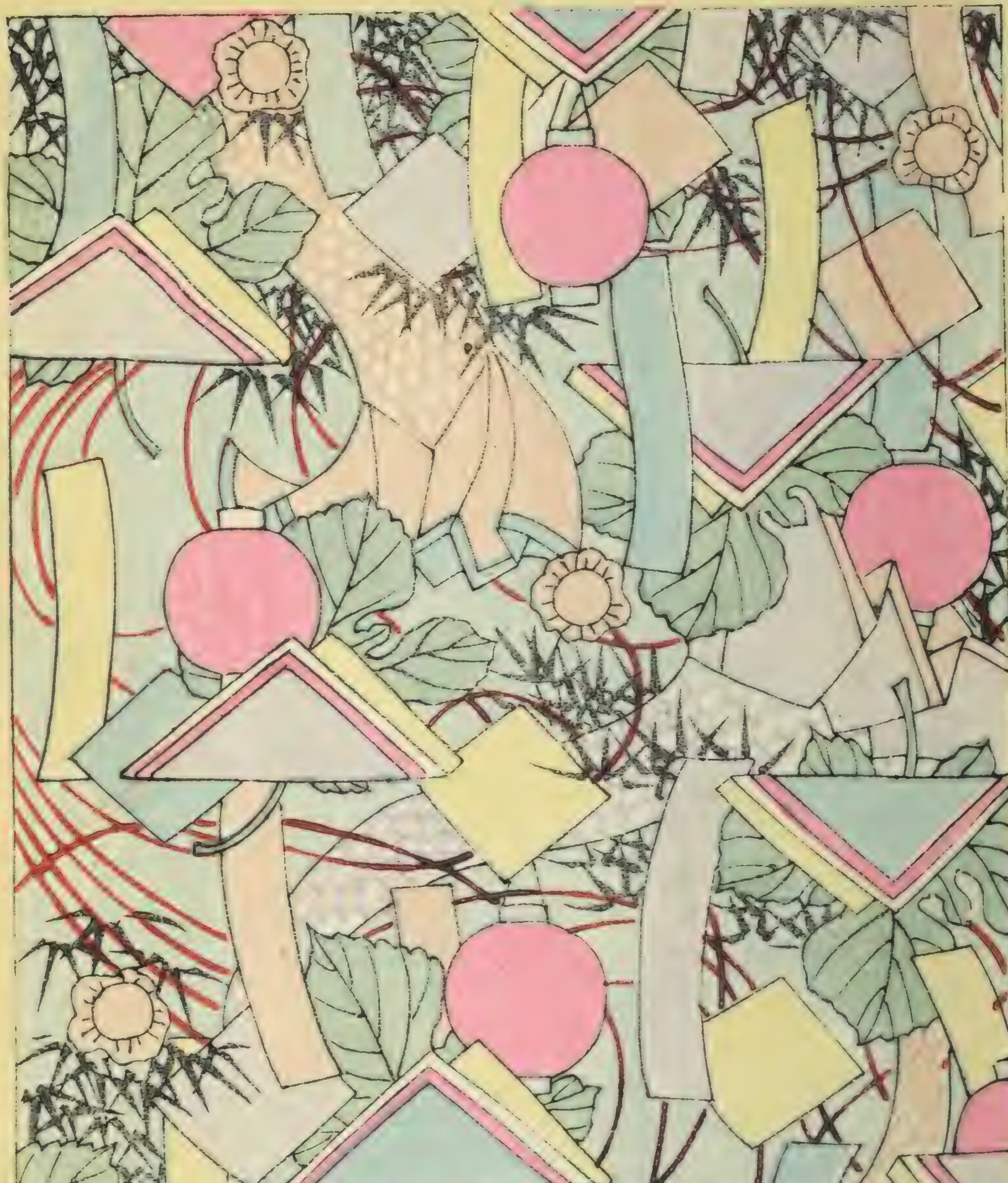





玉川



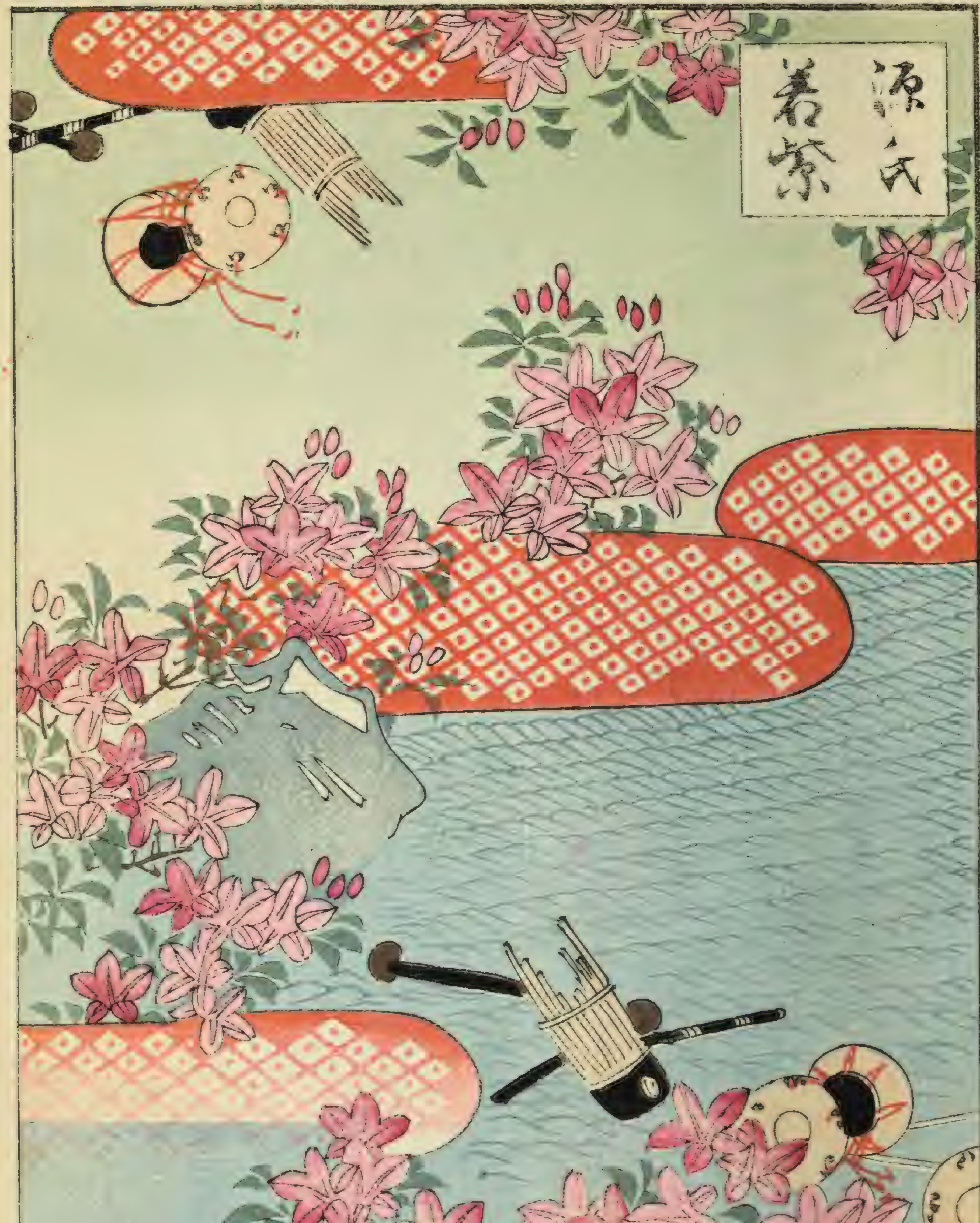






幸福

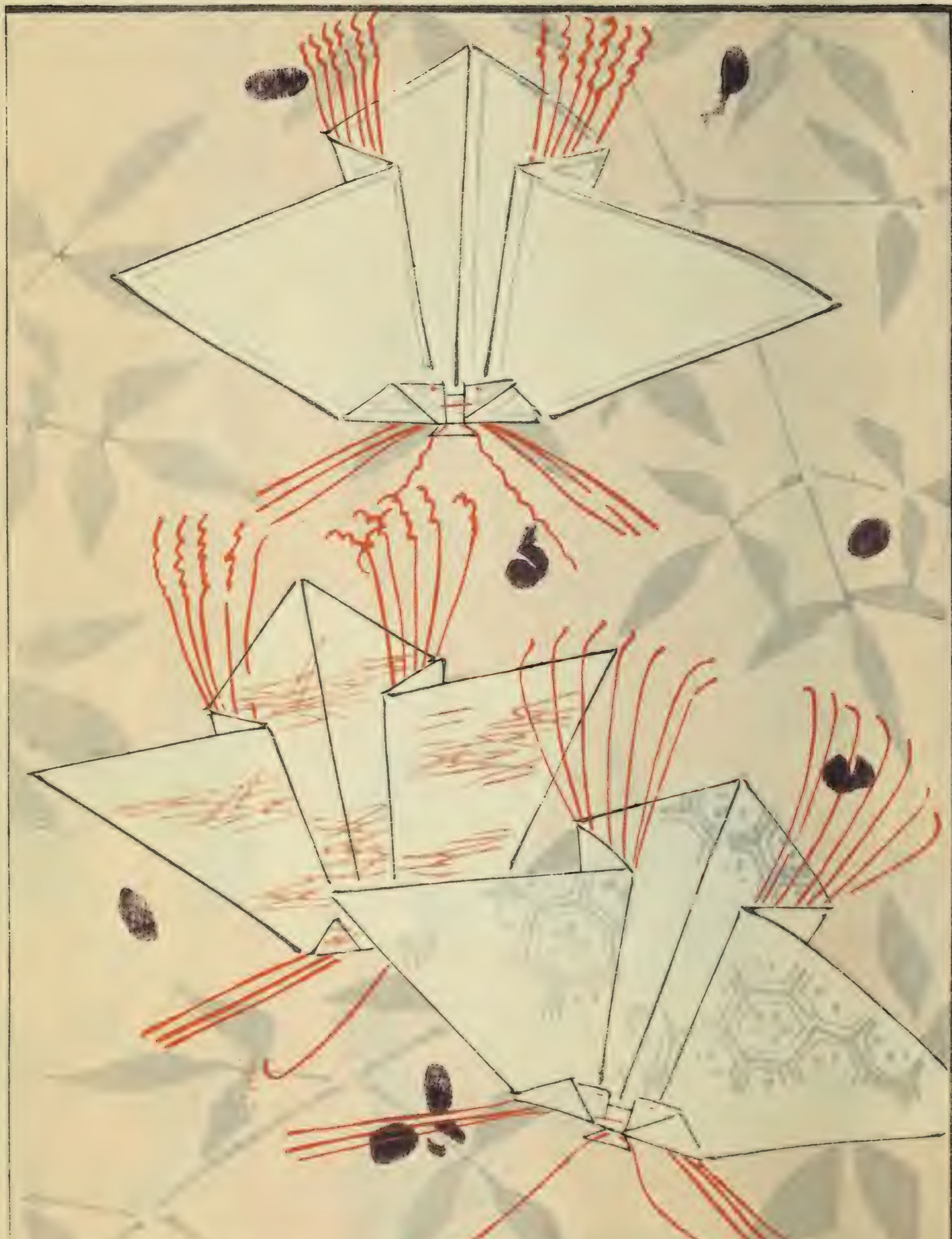



源氏
若紫

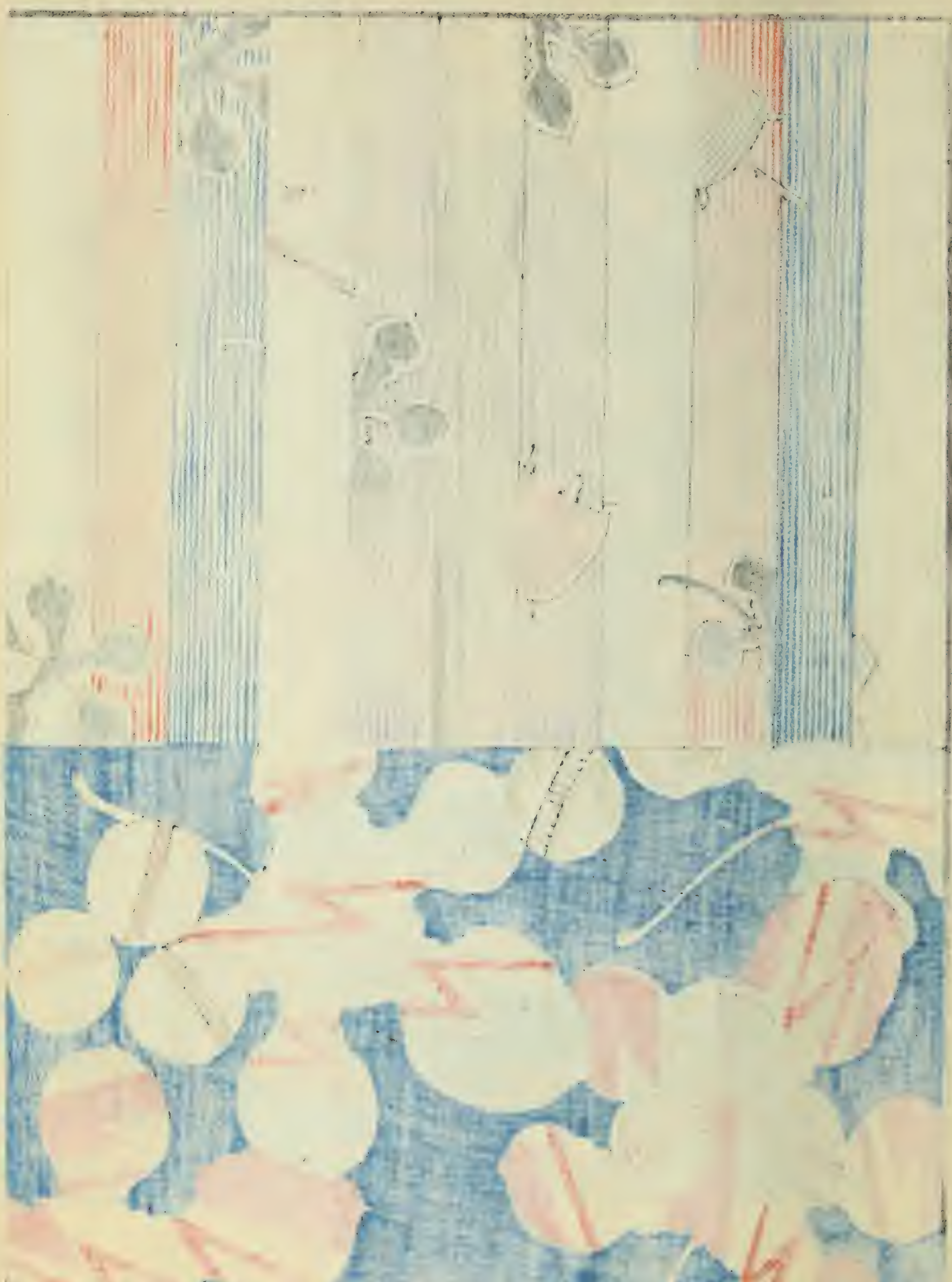





源氏東縞花





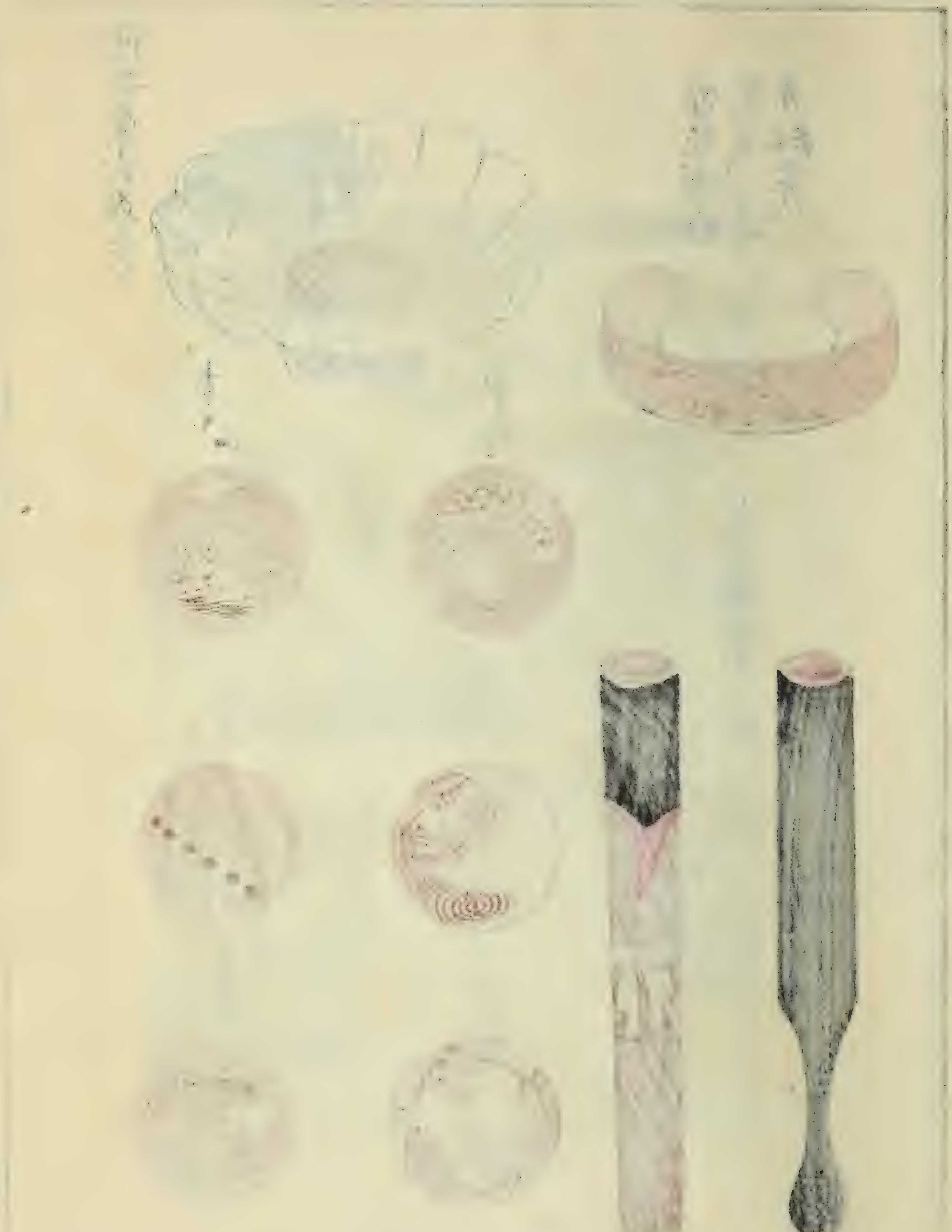




蒔画應需之蘭也

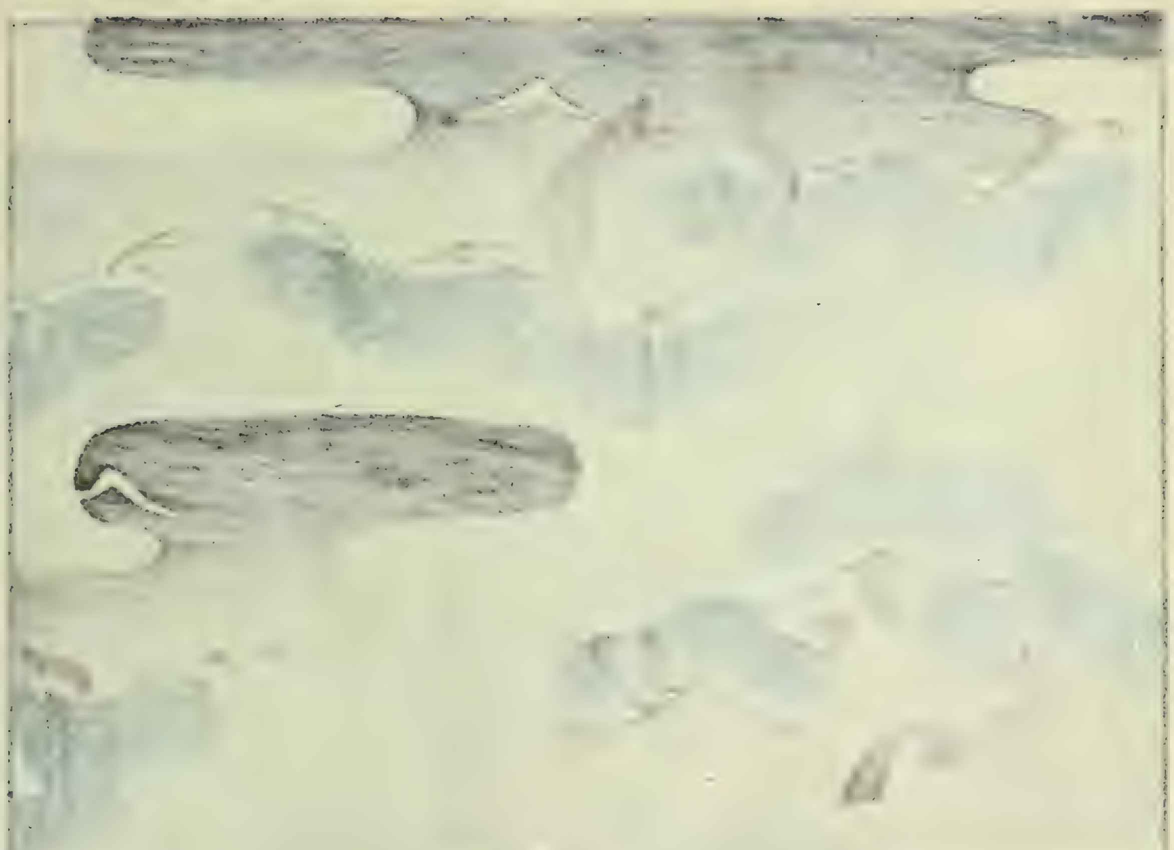







あらし山
大極殿
高雄





































犬蓼

















